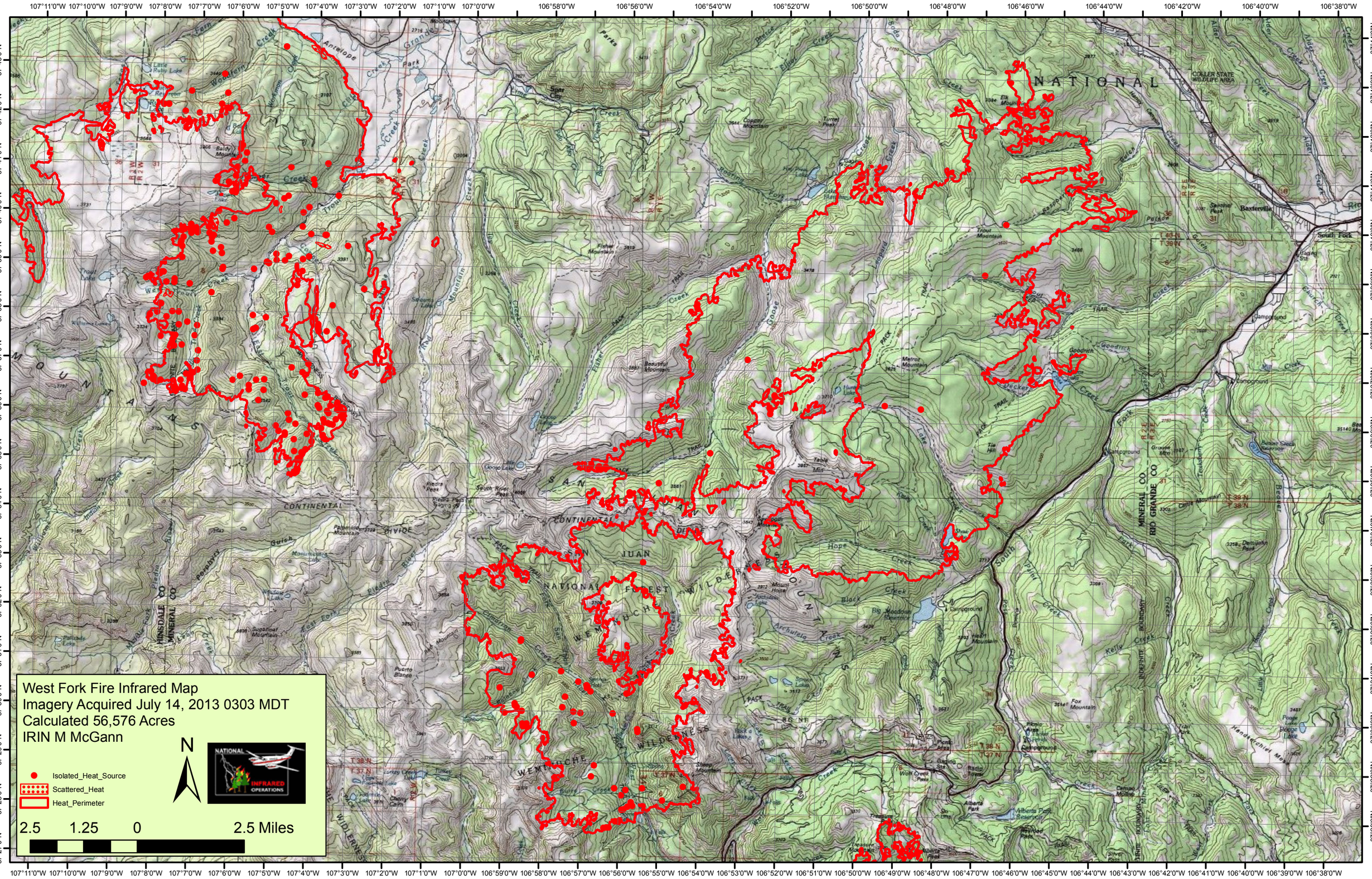
West Fork Fire Infrared Map
Imagery Acquired July 14, 2013 0303 MDT
Calculated 56,576 Acres
IRIN M McGann
Isolated_Heat_Source
Scattered_Heat
Heat_Perimeter
N
2.5 1.25 0 2.5 Miles
NATIONAL INFRARED OPERATIONS
107°11'0"W 107°10'0"W 107°9'0"W 107°8'0"W 107°7'0"W 107°6'0"W 107°5'0"W 107°4'0"W 107°3'0"W 107°2'0"W 107°1'0"W 107°0'0"W 106°58'0"W 106°56'0"W 106°54'0"W 106°52'0"W 106°50'0"W 106°48'0"W 106°46'0"W 106°44'0"W 106°42'0"W 106°40'0"W 106°38'0"W
37°44'0"N 37°43'0"N 37°42'0"N 37°41'0"N 37°40'0"N 37°39'0"N 37°38'0"N 37°37'0"N 37°36'0"N 37°35'0"N 37°34'0"N 37°33'0"N 37°32'0"N 37°31'0"N 37°30'0"N 37°29'0"N 37°28'0"N 37°27'0"N
NATIONAL
MOUNTAINS
SAN JUAN NATIONAL FOREST
WEMINUCHE WILDERNESS
CONTINENTAL DIVIDE
HINSDALE CO
MINERAL CO
RIO GRANDE CO
Baxterville
South Fork
Creek
Trail
Pack Trail