Fire restrictions on BLM lands located in San Miguel and Montrose counties are administered by the Southwest District Office under BLM Order # 13-03

Stage 1 Fire Restrictions

No Fire Restrictions
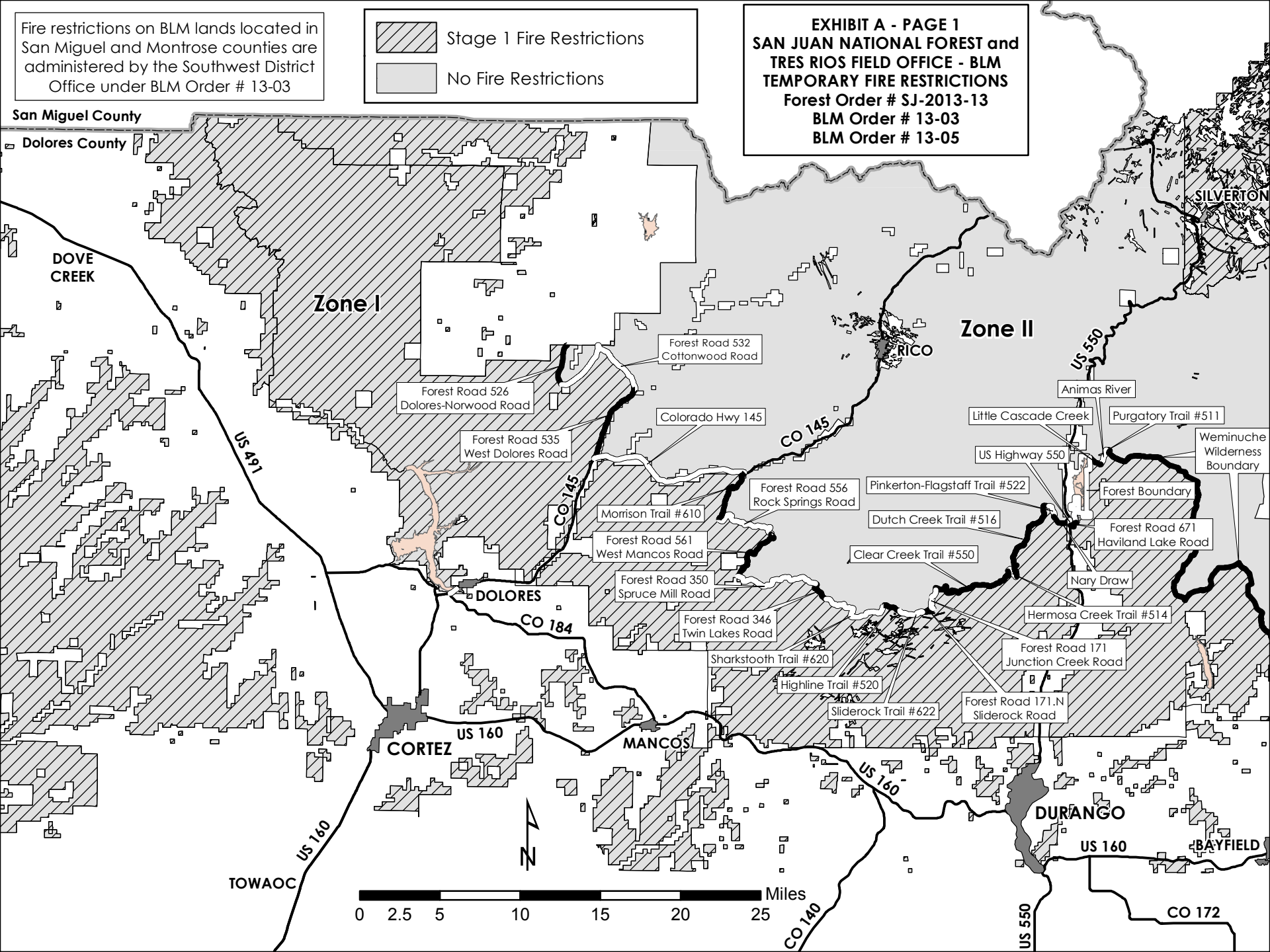
EXHIBIT A - PAGE 1
SAN JUAN NATIONAL FOREST and TRES RIOS FIELD OFFICE - BLM
TEMPORARY FIRE RESTRICTIONS
Forest Order # SJ-2013-13
BLM Order # 13-03
BLM Order # 13-05