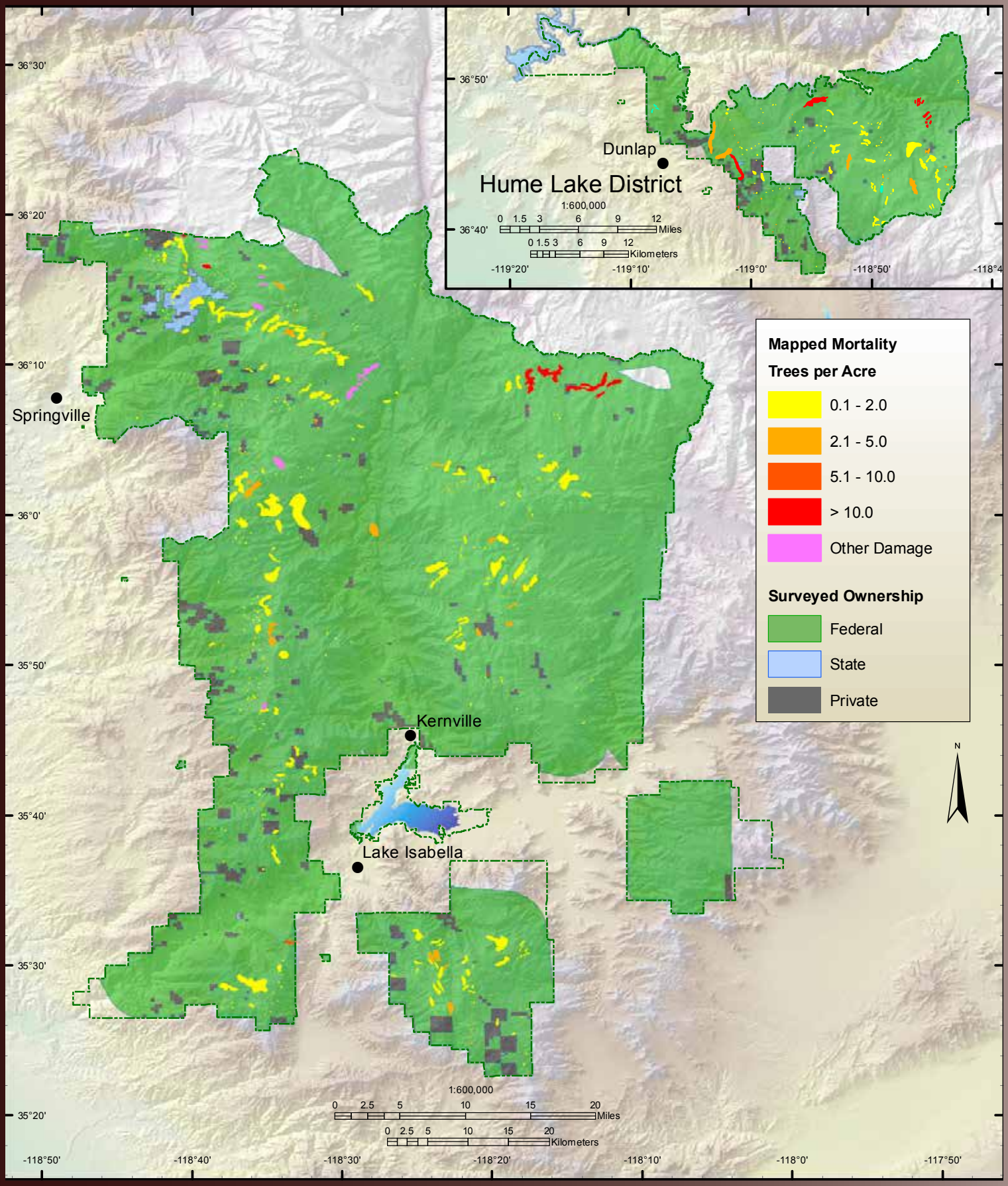Sequoia National Forest, 2012