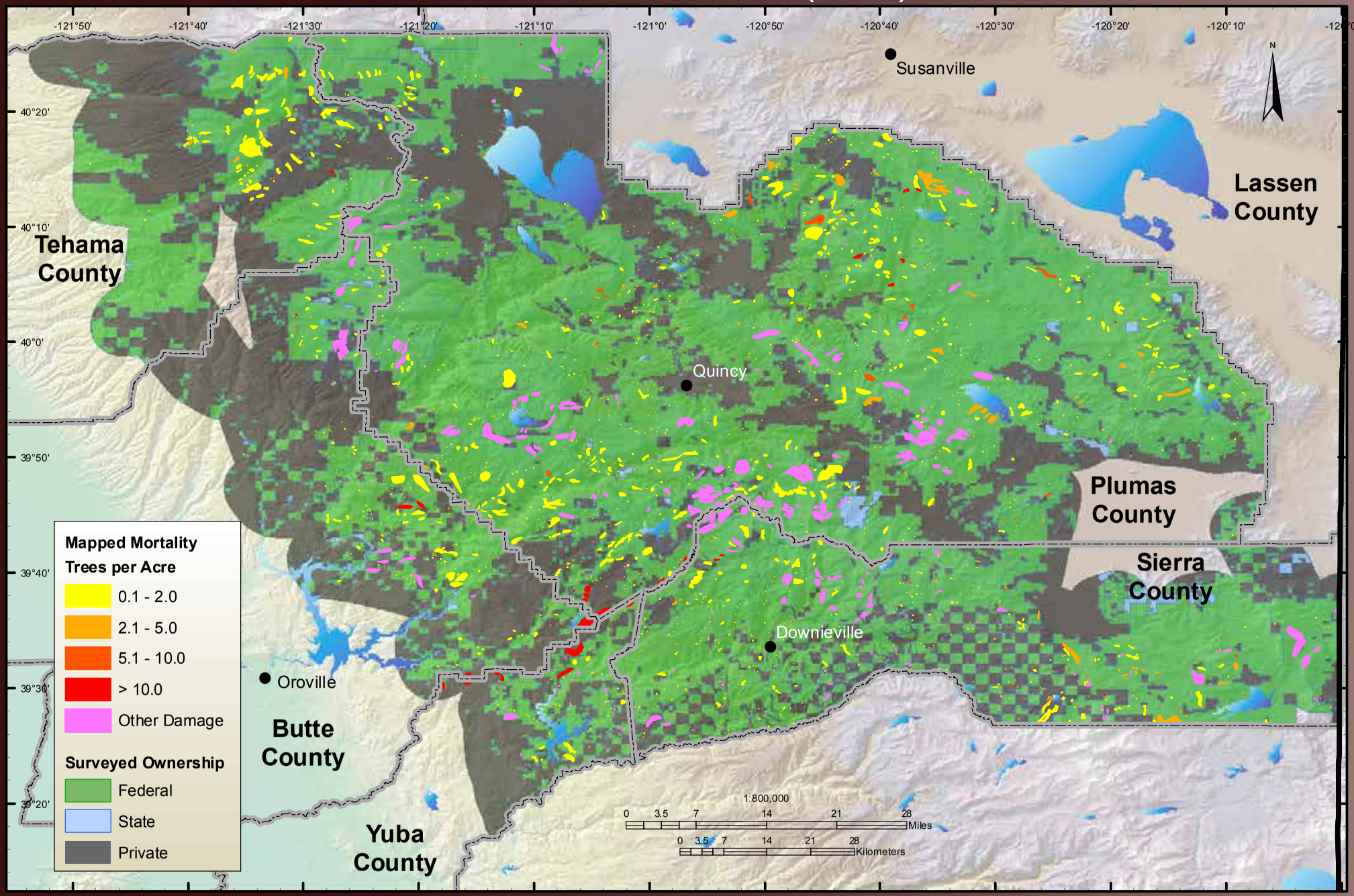Butte, Plumas, Sierra, Yuba, and Tehama (east) Counties, 2012