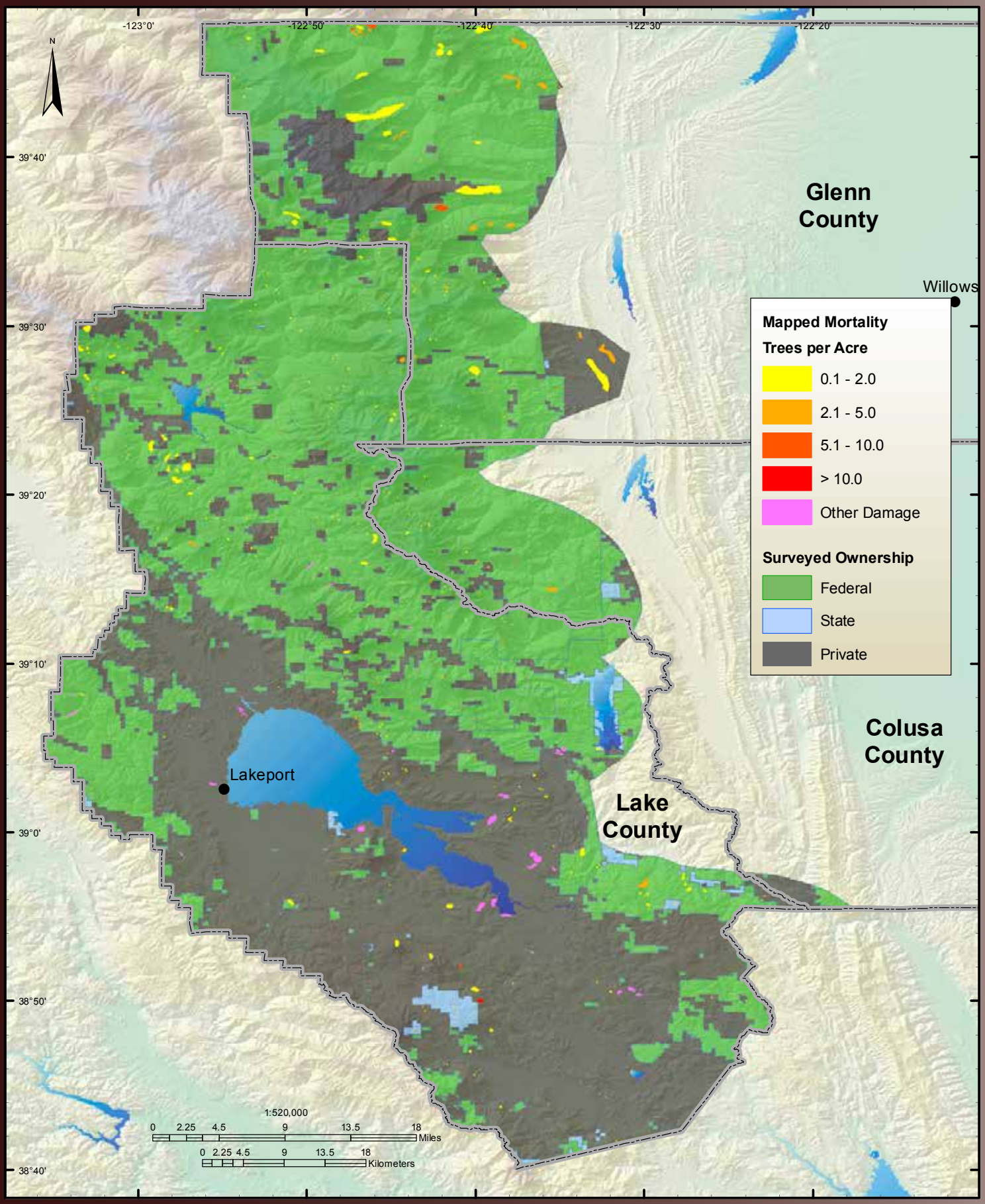Colusa, Glenn, and Lake Counties, 2012