Gifford Pinchot National Forest, MSHNVM

Sale Area Map

ANOTHER WAY II BOUGH SALE

Unit Name: ANOTHER WAY Legal Description: T. 9N R. 6E Section(s) 9.16

Project Acres: 120 Quad: SLEA Elevation: 4100ft Slope: 30%

Remarks:

Boughs may be cut, leaving one third (1/3) of the live foliage on the limb. After cutting the boughs, the remaining branch shall not be less than fourteen inches (14") in length. If Western White Pine, Douglas Fir, Lodgepole Pine, Hemlock, or Cedar, is selected for bough cutting, the branches must be cut slightly distal to the branch collar. Boughs can be cut from the leave trees in the bottom one-half (1/2) of the tree. No cutting of boughs is allowed on trees less than six (6) feet in height. **Access is behind locked gate on 2560 road.**

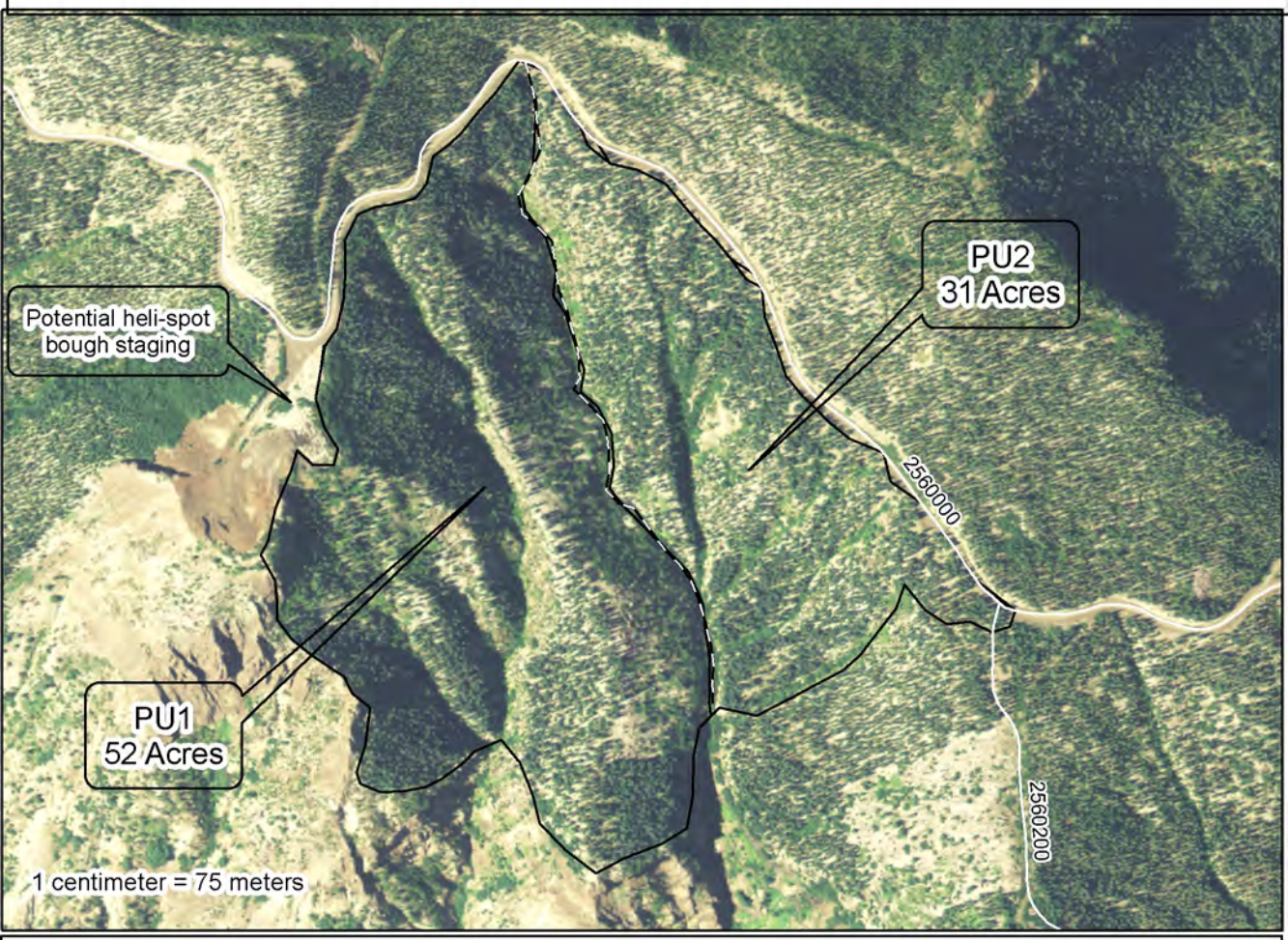

Project Area Payment Unit Boundary Riparian Buffer

Driveable Road (2500000) Closed Road Stream