Gifford Pinchot National Forest, MSHNVM

Sale Area Map

SCRAPPY BOUGH RESALE

Legal Description: T. 10N R. 6E Section(s) 35,36
T. 9N R. 6E Section 1

Unit Name: Scrappy

Project Acres: 89 Quad: SLEA Elevation: 4000ft Slope: 10%

Remarks:

Boughs may be cut, leaving one third (1/3) of the live foliage on the limb.After cutting the boughs, the remaining branch shall not be less than fourteen inches (14") in length. If Western White Pine, Douglas Fir, Lodgepole Pine, Hemlock or Cedar is selected for bough cutting, the branches must be cut slightly distal to the branch collar. Boughs can be cut from the leave trees in the bottom one-half (1/2) of the tree. No cutting of boughs is allowed on trees less than six (6) feet in height. **Sale access is 2556rd**.

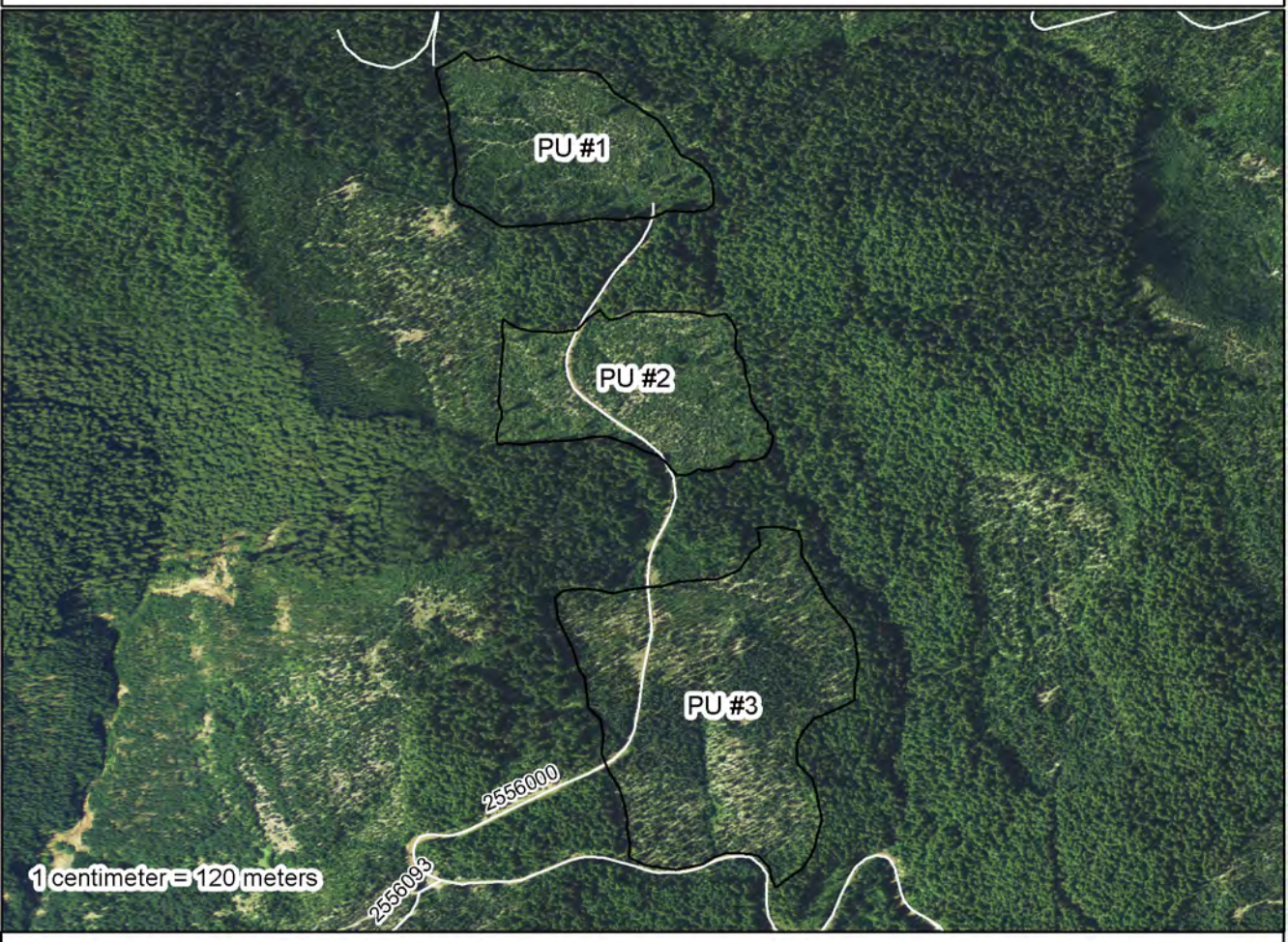

Project Area

Payment Unit Boundary

Riparian Buffer

Driveable Road 2500000

Closed Road

Stream