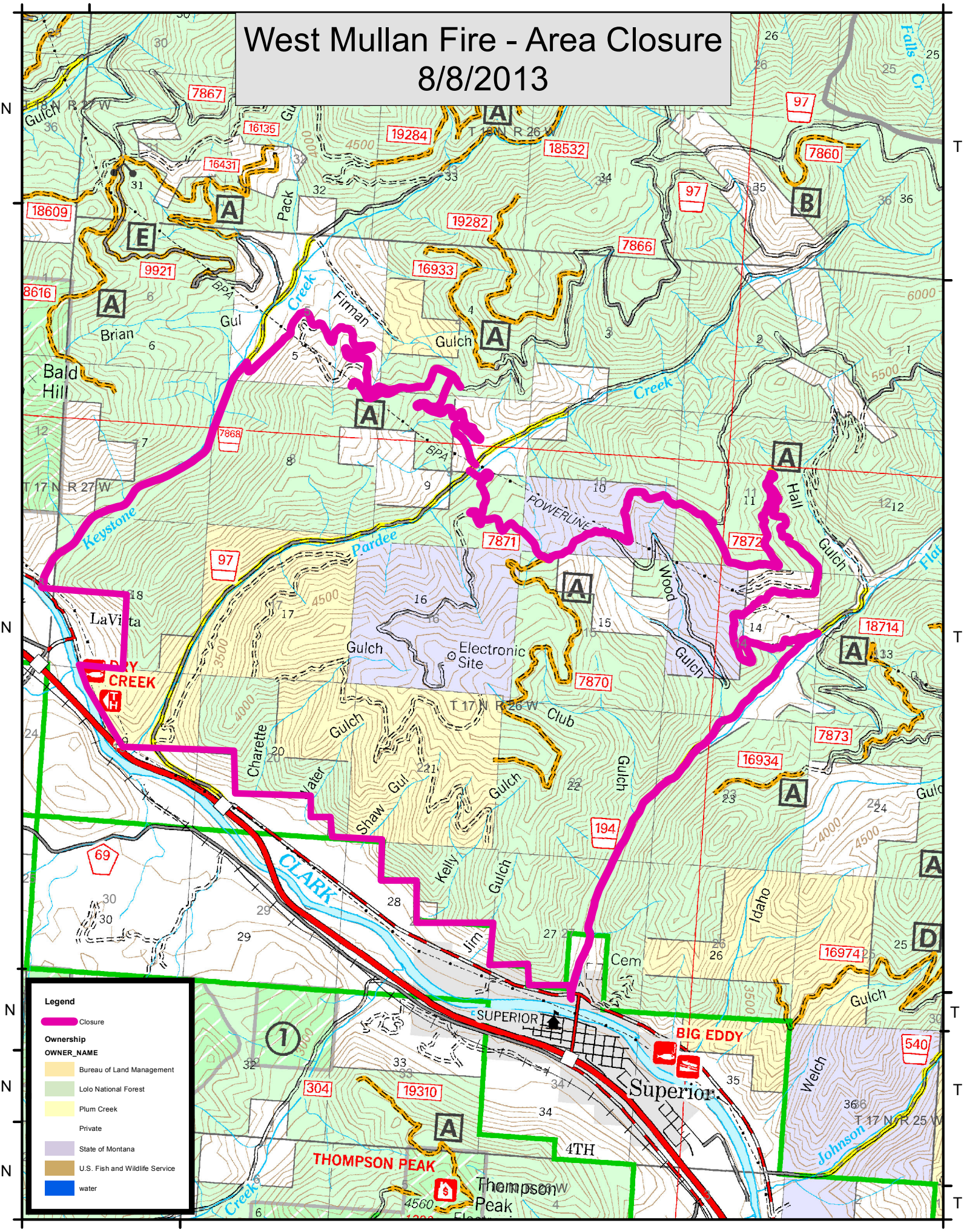West Mullan Fire - Area Closure
8/8/2013