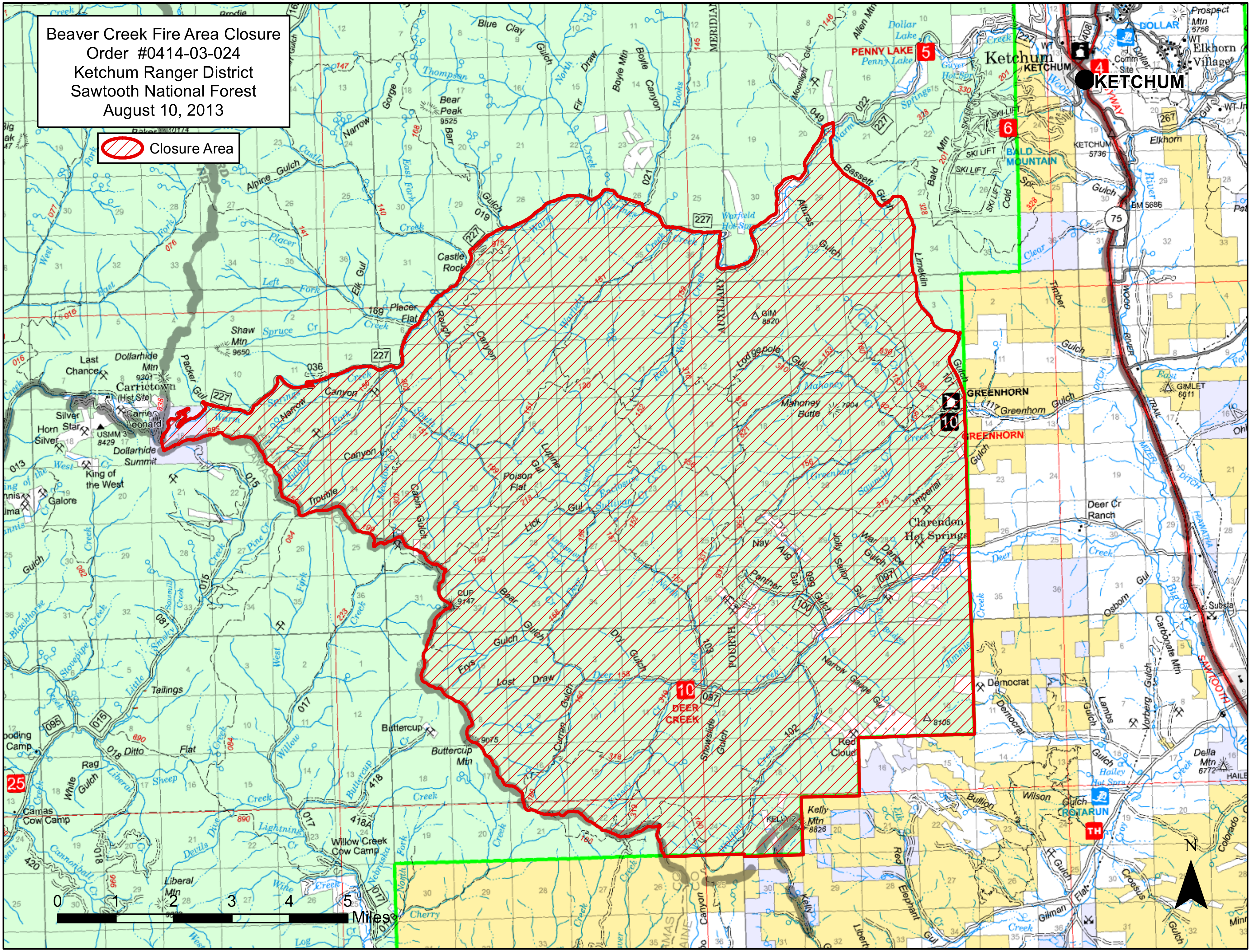
Beaver Creek Fire Area Closure
Order #0414-03-024
Ketchum Ranger District
Sawtooth National Forest
August 10, 2013
Closure Area
0 1 2 3 4 5
Miles
N
KETCHUM