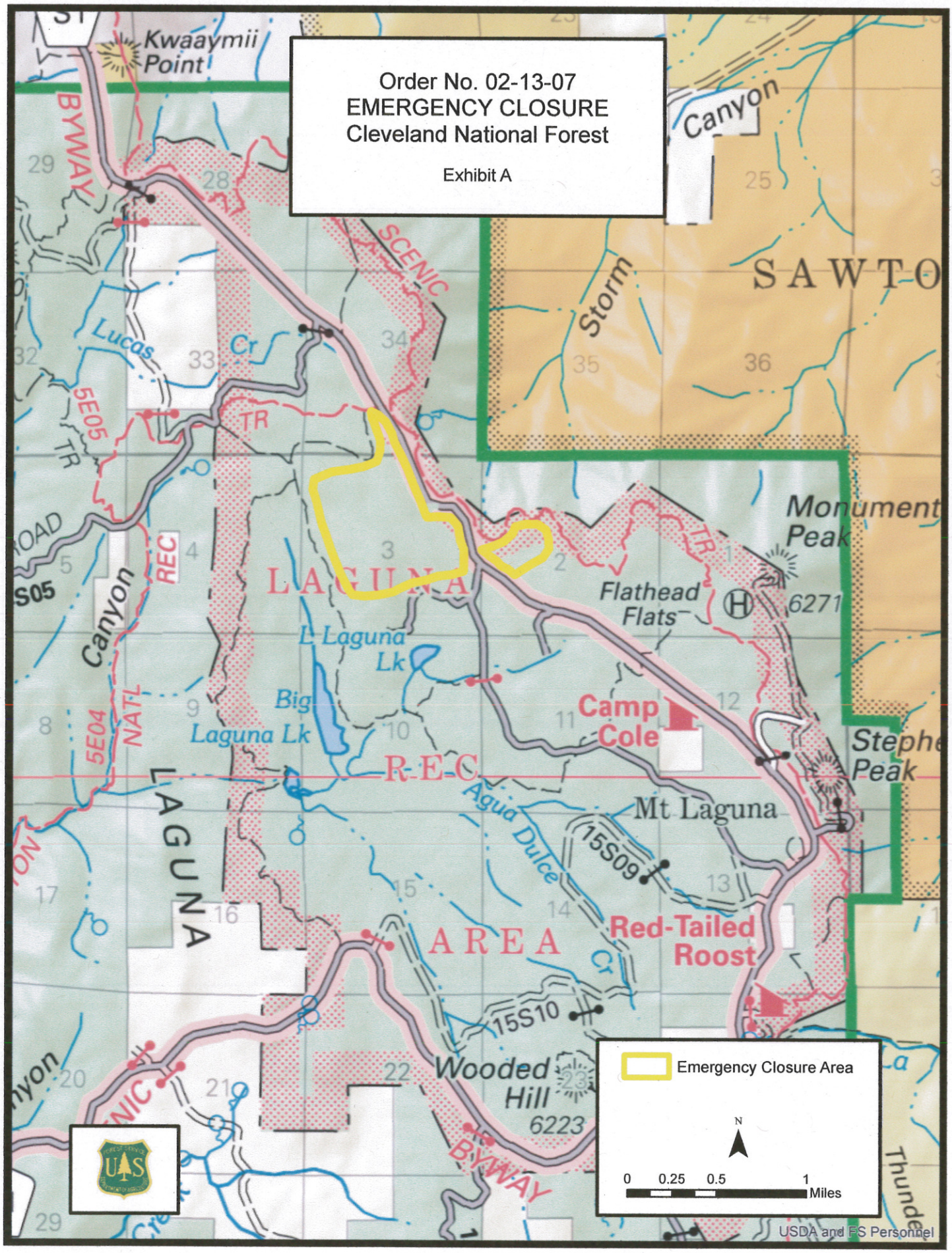
Order No. 02-13-07
EMERGENCY CLOSURE
Cleveland National Forest
Exhibit A
Kwaaymii Point
BYWAY
SCENIC
Canyon
Storm
SAWTO
Lucas
Cr
5E05
TR
ROAD
S05
REC
Canyon
LAGUNA
L Laguna Lk
Big Laguna Lk
Flathead Flats
Monument Peak
6271
Camp Cole
Stephe Peak
R-E-C
Agua Dulce
Mt Laguna
15S09
5E04
NATL
LAGUNA
AREA
Red-Tailed Roost
Cr
15S10
Wooded Hill
6223
BYWAY
Emergency Closure Area
N
0 0.25 0.5 1 Miles
USDA and FS Personnel