

**UNITED STATES DEPARTMENT OF AGRICULTURE  
UNITED STATES FOREST SERVICE  
OZARK-ST. FRANCIS NATIONAL FORESTS  
Boston Mountain Ranger District**

Order No. 08-10-05-19-034

**FOREST ORDER**

**Swimming or Being in the Water Outside of Designated Swim Area and  
Possessing or Operating a Motorboat**

Pursuant to 36 CFR 261.50, the following acts are prohibited on the area, roads, and trails described in this order as LAKE WEDINGTON RECREATION AREA within the Ozark-St. Francis National Forests. The LAKE WEDINGTON RECREATION AREA is depicted and described in the survey attached hereto and incorporated herein. This closure is effective from the date signed by the Forest Supervisor through January 1, 2022 or rescinded by an authorized Forest Official, whichever occurs first.

The following prohibited acts are set forth in 36 CFR 261.53 and 261.58:

- 1. Swimming or being in the water outside the designated swim area. (36 CFR 261.53(e); 36 CFR 261.58(k))**
- 2. Operating a motorboat motor that is larger than 10 horsepower. (36 CFR 261.58(n))**

**Pursuant to 36 CFR 261.50(e), the following persons are exempt from this order:**

- Persons with a permit specifically authorizing the otherwise prohibited act or omission.**
- Any Federal, State or local officer or member of an organized rescue or fire fighting force in the performance of an official duty with approval of District Ranger.**

Executed in Russellville, Arkansas, this 22 day of February 2021.

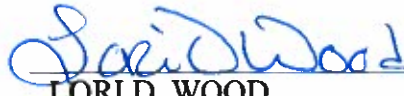

LORI D. WOOD

Forest Supervisor

Ozark-St. Francis National Forests

Violation of these prohibitions is punishable by a fine of not more than \$5,000 for an individual and \$10,000 for an organization, or imprisonment for not more than six months, or both. (16 U.S.C. 551 and 18 U.S.C. 3559 and 3571).

# Lake Wedington Recreation Area Supervisor's Order 08-10-05-19-034

Ozark-St. Francis National Forests  
Boston Mountain Ranger District  
Washington County, Arkansas  
Legal Description:  
T16N-R32W Sec. 3, 4, 9, 10

- Recreation Area
- Camelground
- Picnic & Day Use
- Roads by Operation Maintenance Level**
  - Closed
  - High Clearance Vehicles
  - Suitable for Passenger Cars
  - Moderate Degree of User Comfort
  - High Degree of User Comfort
  - Trail
  - Private Land

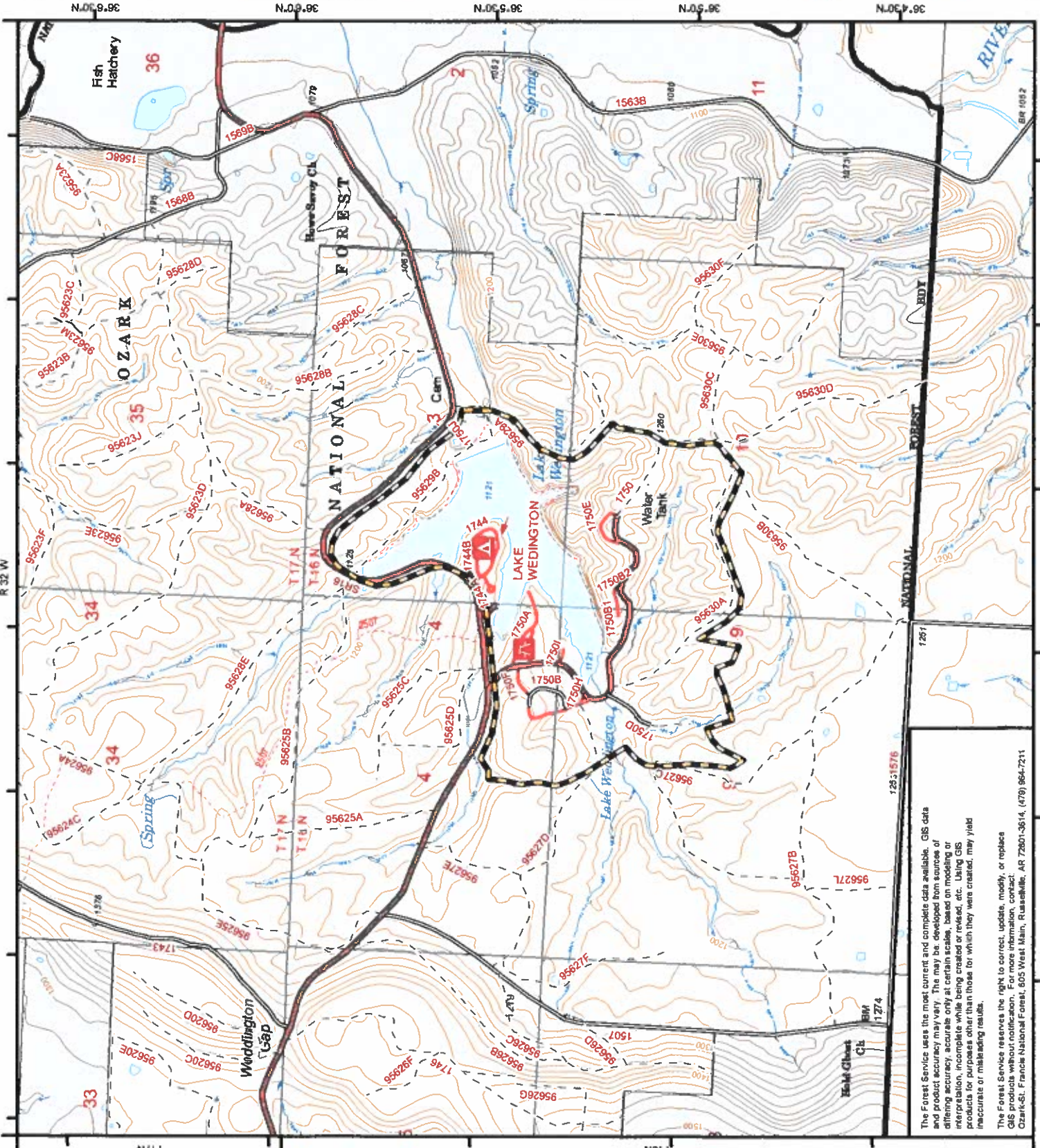

The Forest Service uses the most current and complete data available. GIS data and product accuracy may vary. The map is developed from sources of differing accuracy, accurate only at certain scales, based on modeling or interpretation, incomplete while being created or revised, etc. Using GIS products for purposes other than those for which they were created, may yield inaccurate or misleading results.

The Forest Service reserves the right to correct, update, modify, or replace GIS products without notification. For more information, contact:  
Ozark-St. Francis National Forest, 605 West Main, Russellville, AR 72801-3614, (479) 964-7211