Hill's Creek Reservoir and Upper Middle Fork Watersheds
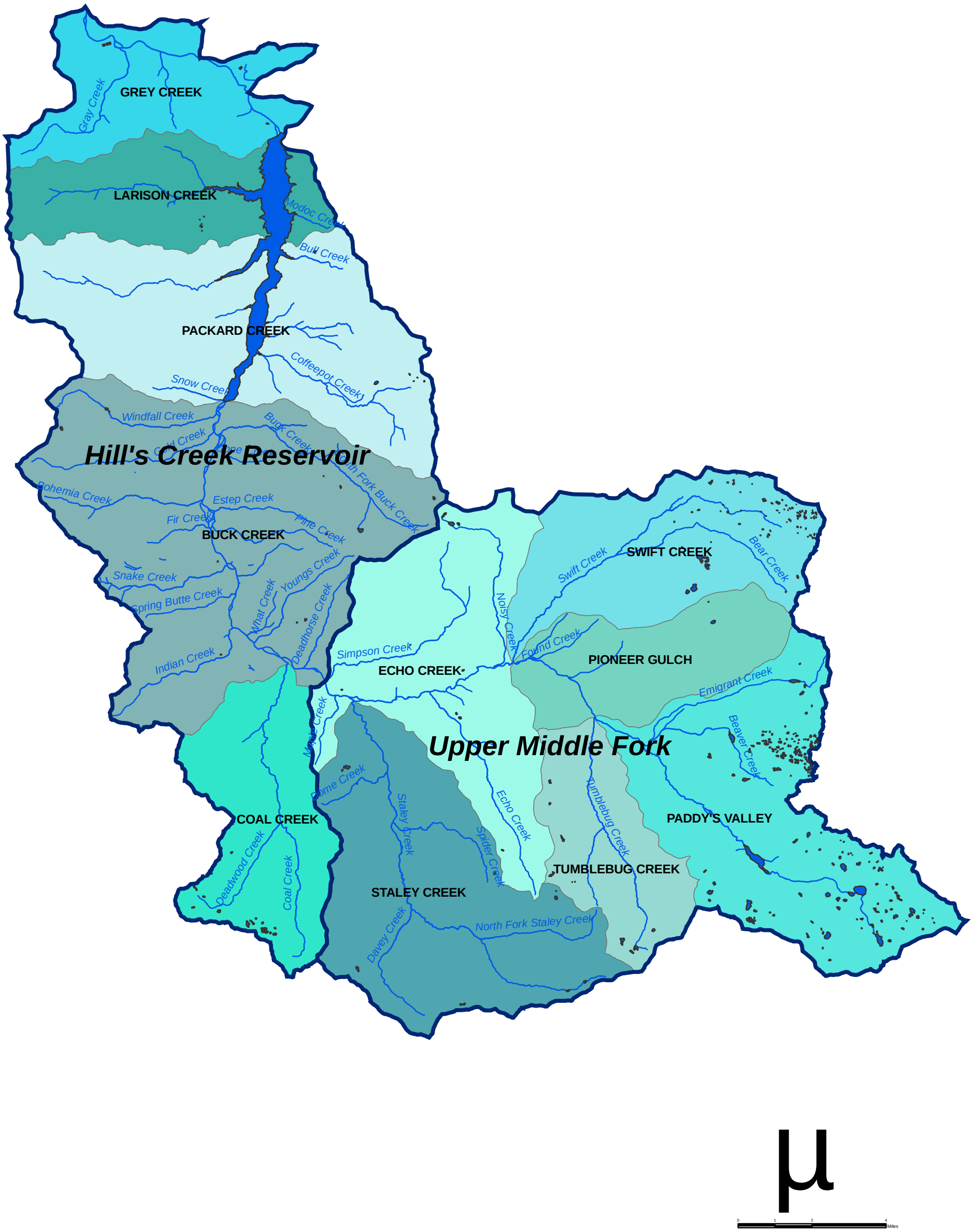
Sub-Watersheds