ORDER # MH -2013-13

WILDFIRE CLOSURE

MT. HOOD NATIONAL FOREST
HOOD RIVER AND BARLOW RANGER DISTRICTS

Pursuant to Title 36 CFR 261.50 (a) and (b) and effective 0900 on September 4, 2013 the following acts are prohibited in the area described in Attachment A of this order on the Mt. Hood National Forest. The closure area is defined as the area of Mt. Hood National Forest surrounding the perimeter and interior of the Government Flats Fire and associated roads with heavy fire traffic.

This Forest Order is in effect until rescinded.

1. Going into or being upon the area	36 CFR 261.52 (e)
2. Being on the Road	36 CFR 261.54 (e)

Pursuant to 36 CFR, Section 261.50 (e), the following persons are exempt from this order:

1. Persons with a permit specifically authorizing the prohibited act or omission.

4. Any Federal, State or local officer or member of an organized rescue or fire fighting force in the performance of an official duty.

Done at Sandy, Oregon the 4th day of September, 2013.

LISA A. NORTHROP
Acting Forest Supervisor
Mt. Hood National Forest

Violations of these prohibitions are punishable by a fine of not more than $5,000 for an individual or $10,000 for an organization, or imprisonment for not more than 6 months, or both. (16 U.S.C. 551, and 18 U.S.C 3559 and 3571)

Closure Order MH-2013-13
Attachment A

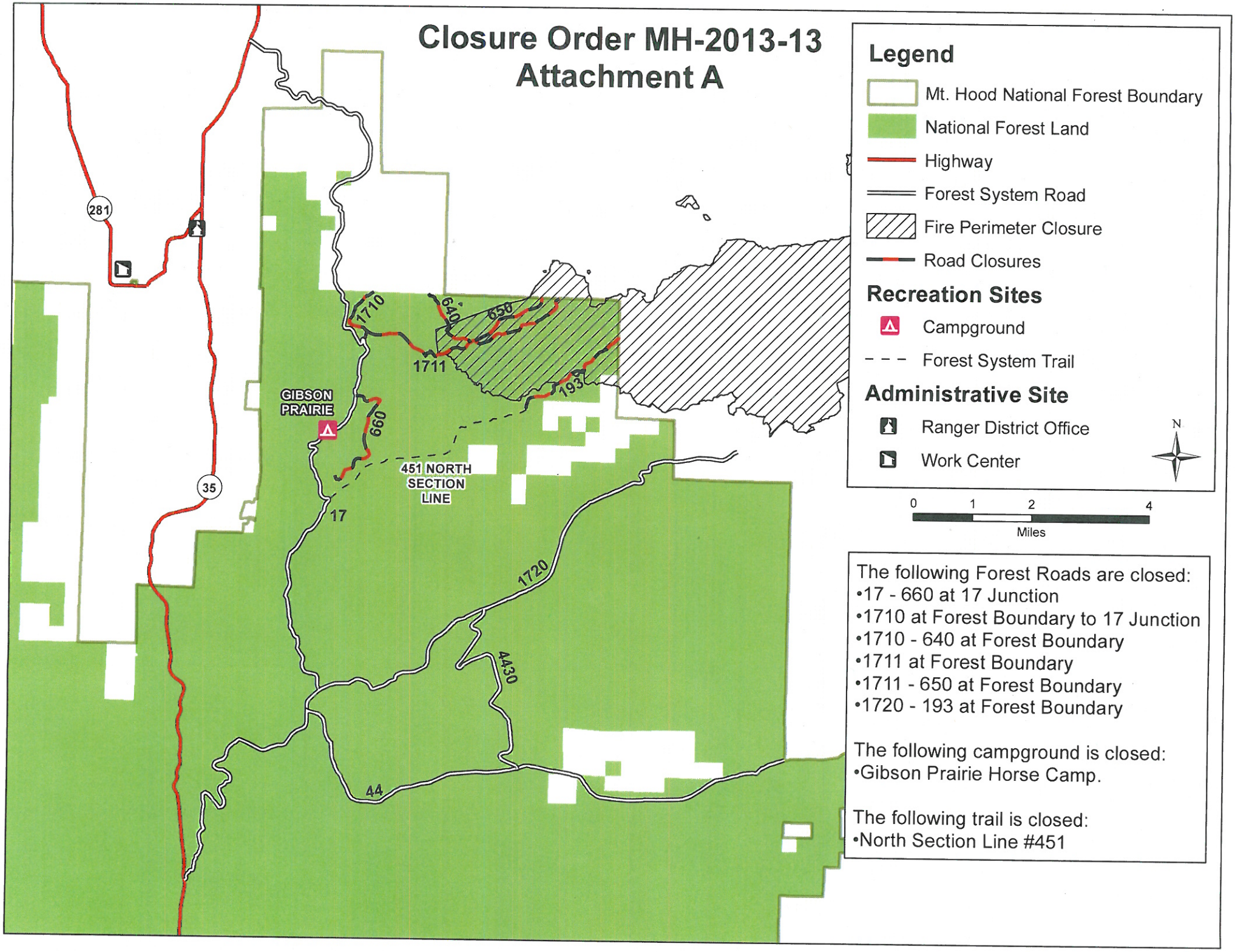

The following Forest Roads are closed:
- 17 - 660 at 17 Junction
- 1710 at Forest Boundary to 17 Junction
- 1710 - 640 at Forest Boundary
- 1711 at Forest Boundary
- 1711 - 650 at Forest Boundary
- 1720 - 193 at Forest Boundary

The following campground is closed:
- Gibson Prairie Horse Camp.

The following trail is closed:
- North Section Line #451