South Platte Ranger District
Exhibit M

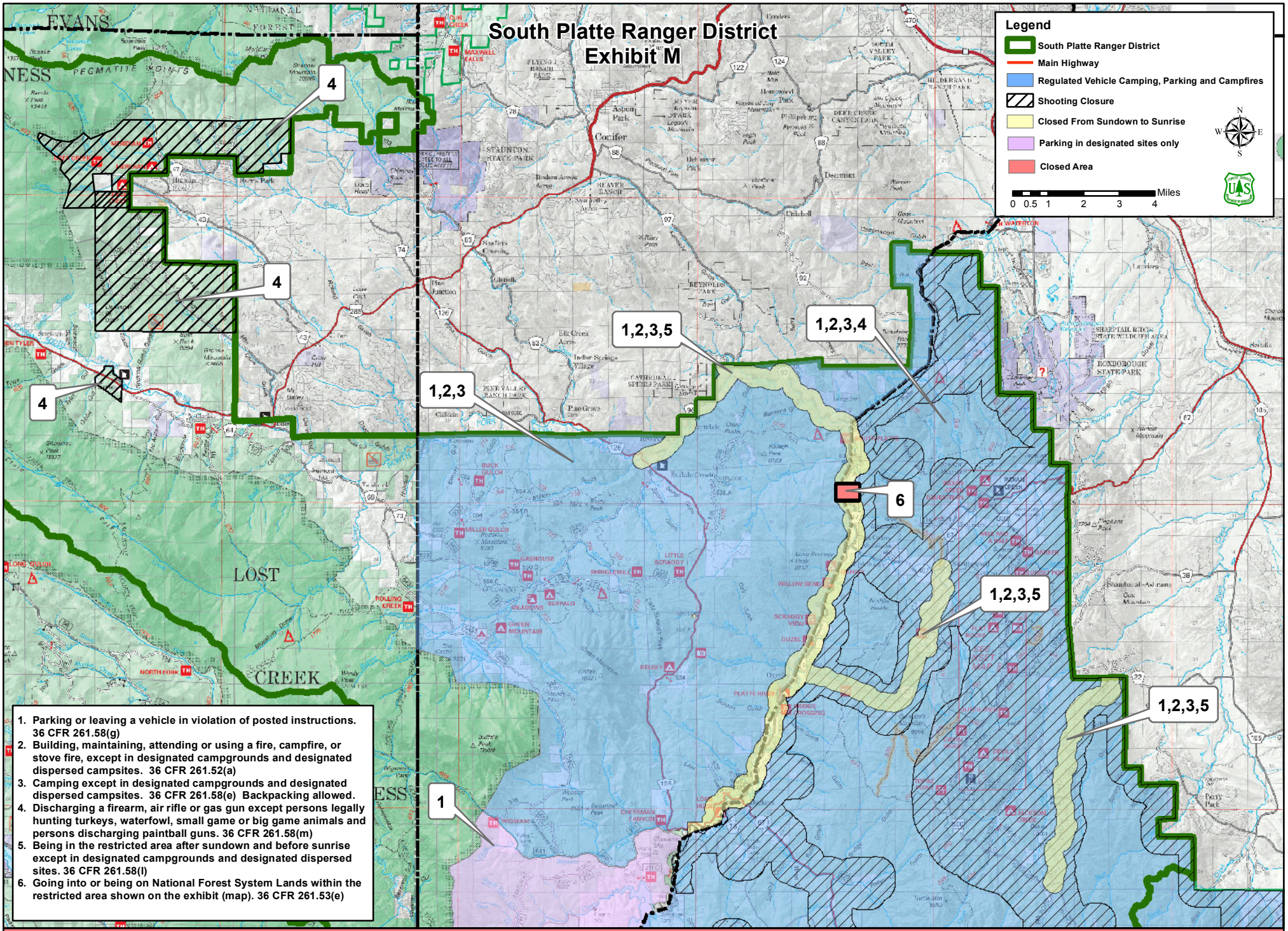

1. Parking or leaving a vehicle in violation of posted instructions. 36 CFR 261.58(g)
2. Building, maintaining, attending or using a fire, campfire, or stove fire, except in designated campgrounds and designated dispersed campsites. 36 CFR 261.52(a)
3. Camping except in designated campgrounds and designated dispersed campsites. 36 CFR 261.58(e) Backpacking allowed.
4. Discharging a firearm, air rifle or gas gun except persons legally hunting turkeys, waterfowl, small game or big game animals and persons discharging paintball guns. 36 CFR 261.58(m)
5. Being in the restricted area after sundown and before sunrise except in designated campgrounds and designated dispersed sites. 36 CFR 261.58(l)
6. Going into or being on National Forest System Lands within the restricted area shown on the exhibit (map). 36 CFR 261.53(e)

36 CFR 210.10(d) Prohibits the discharge of firearms or any implement capable of taking human life, causing serious injury or damaging property as follows: (1) In or within 150 yards of any residence, building, campsite or occupied area, or (2) Across or on any road or body of water adjacent thereto, or in any manner or place whereby any person or property is exposed to injury or damage as a result in such discharge.

03-26-2013