CHEQUAMEGON-NICOLET NATIONAL FOREST

LAKEWOOD-LAONA RANGER DISTRICT

LAFAVE ROAD HUNTER HIKING TRAIL

(RUFFED GROUSE AND
AMERICAN WOODCOCK MANAGEMENT AREA)

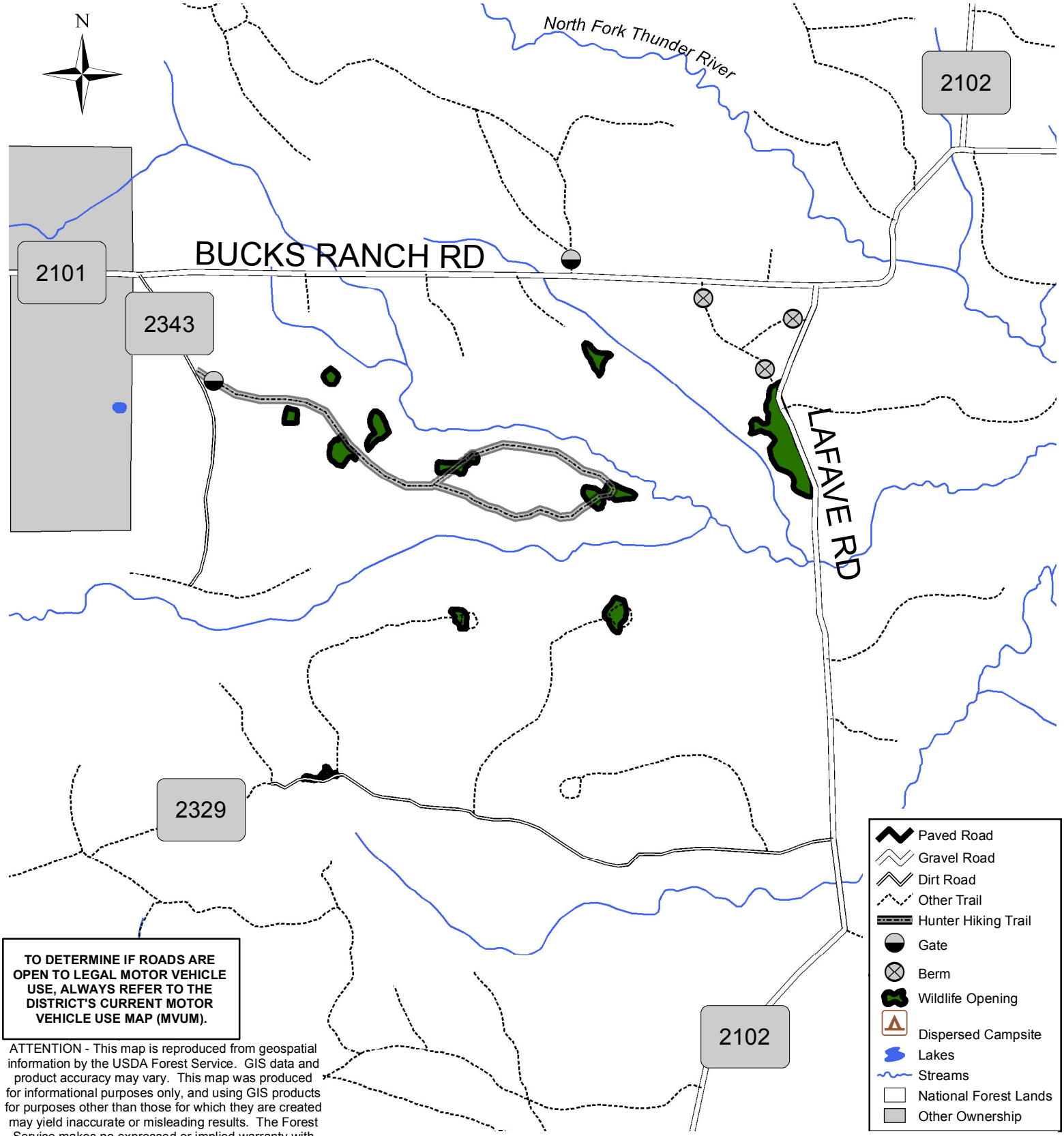

TO DETERMINE IF ROADS ARE OPEN TO LEGAL MOTOR VEHICLE USE, ALWAYS REFER TO THE DISTRICT'S CURRENT MOTOR VEHICLE USE MAP (MVUM).

ATTENTION - This map is reproduced from geospatial information by the USDA Forest Service. GIS data and product accuracy may vary. This map was produced for informational purposes only, and using GIS products for purposes other than those for which they are created may yield inaccurate or misleading results. The Forest Service makes no expressed or implied warranty with respect to the character, function, or capabilities of the data or their appropriateness for any user's purposes.

09/05/2013 - HHT-WEB_MAPS-LaFave.mxd - NS