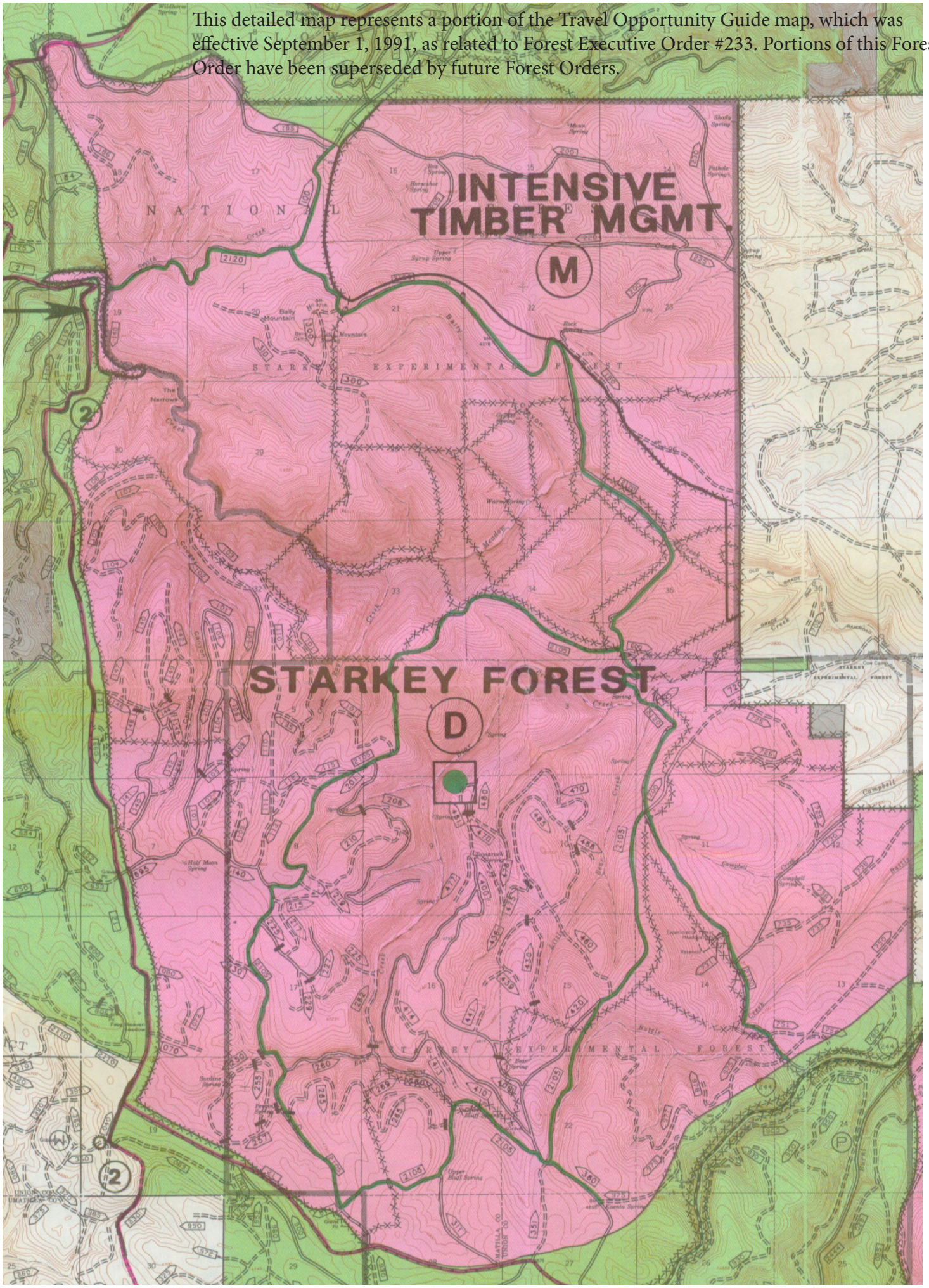This detailed map represents a portion of the Travel Opportunity Guide map, which was effective September 1, 1991, as related to Forest Executive Order #233. Portions of this Forest Order have been superseded by future Forest Orders.