Idaho Panhandle National Forests

Coeur d'Alene River Ranger District
Smelterville, Idaho

Order No. 01-04-01-13-05

Special Area Closure

Pursuant to 36 CFR 261.50(a), the following acts area prohibited on the Coeur d'Alene River Ranger District of the Idaho Panhandle National Forests:

- **It is prohibited to go into or be upon any area which is closed for the protection of public health or safety. This order applies to all National Forest System lands shown on the attached map (Attachment "A"). [36 CFR 261.52(e) and/or 36 CFR 261.53(e)]**

These prohibitions are necessary to protect the health and safety of those that may be considering use of the area on the attached map. This closure is due to prescribed burning operations that will be occurring within the designated area. This closure includes the Alden Creek drainage, including the East Fork of Alden and Sheep Run Creek. The closure also includes a portion of the Deer Creek drainage. Trail 52 is closed for its entire length, from the junction with Road 332 on the north end to the junction with Trail 20 on the south end. Trail 20 is closed from its junction with Falls Creek to its junction with Trail 448. Road 332 is not included in this closure.

Pursuant to 36 CFR 261.50(e), the following persons are exempt from this Order:

1. Persons with a permit specifically authorizing the otherwise prohibited act or omission.
2. Any Federal, State or Local Law Enforcement Officer or member of an organized rescue or firefighting force in the performance of an official duty.

These prohibitions are in addition to the general prohibitions in 26 CFR Part 261, Subpart A and become effective on September 12th, 2013 and will remain in effect until rescinded or revoked.

Executed in Coeur d'Alene, Idaho this 11th day of September 2013.

for MARY FARNSWORTH
Forest Supervisor
Idaho Panhandle National Forests

Violation of these prohibitions is punishable by a fine of not more than $5,000 for an individual or $10,000 for an organization, imprisonment for not more than 6 months, or both. (16 U.S.C. 551 and 18 U.S.C. 3559 and 3571).

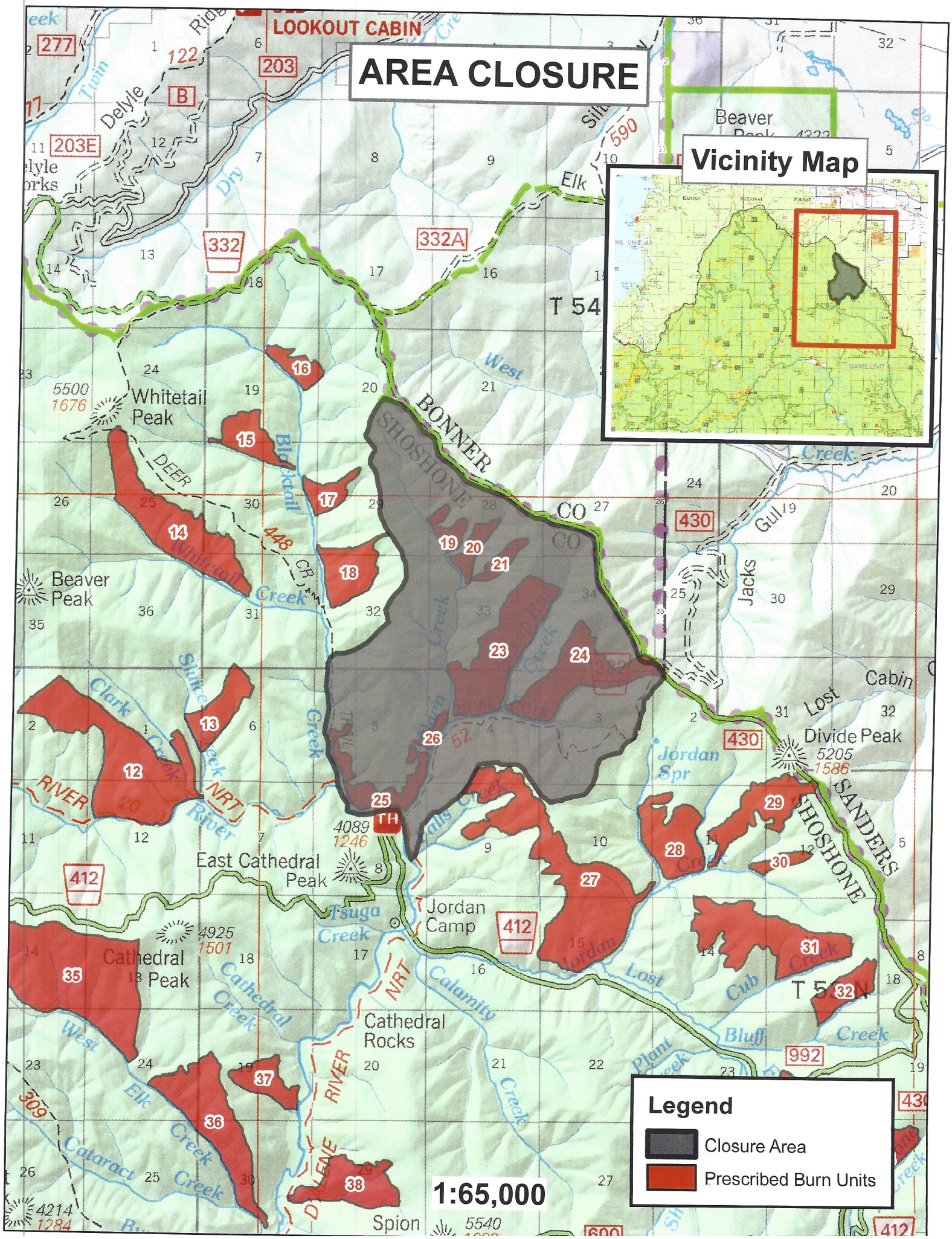
AREA CLOSURE
Vicinity Map
Legend
Closure Area
Prescribed Burn Units
1:65,000
LOOKOUT CABIN
Whitetail Peak
Beaver Peak
East Cathedral Peak
Cathedral Peak
Cathedral Rocks
Jordan Camp
Divide Peak
Spion
BONNER
SHOSHONE
CO
SANDERS
T 54
T 53
Elk
West
Creek
Jacks
Gul
Lost
Cabin
Jordan
Spr
Clark
Sluice
River
NRT
RIVER
Tsuga
Calamity
Cub
Bluff
Plant
Cataract
Twin
Delyle
Dry
Blacktail
Whitetail
DEER
Beaver
Peak
Cathedral
Peak
Cathedral
Creek
West
Elk
Creek
Cataract
Creek
277
203
203E
122
B
332
332A
590
430
412
992
309
448
52
TH
5500
1676
4089
1246
4925
1501
5205
1586
4214
1284
5540
16
15
17
14
18
19
20
21
23
24
26
25
13
12
20
29
28
30
27
31
32
35
37
36
38