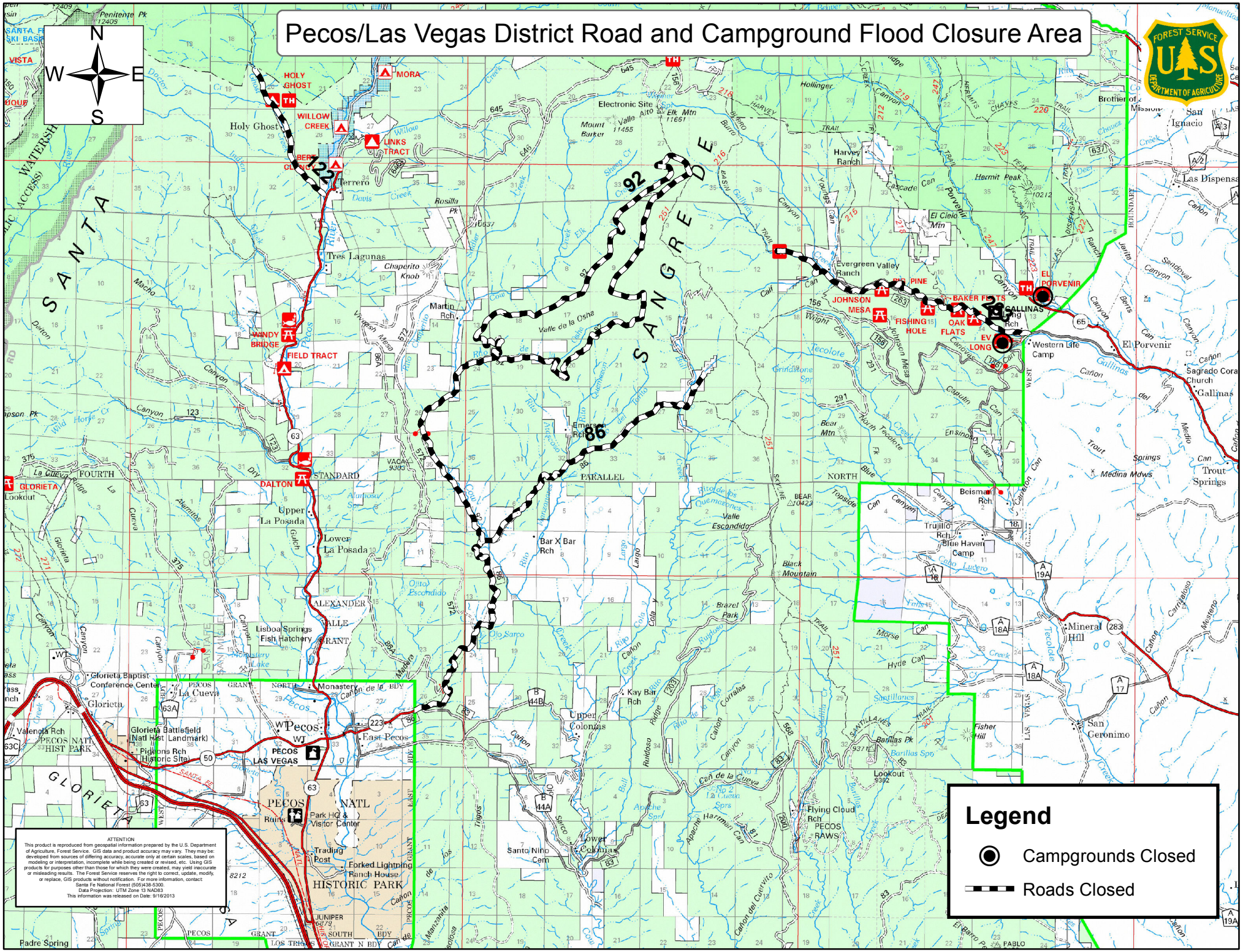Pecos/Las Vegas District Road and Campground Flood Closure Area