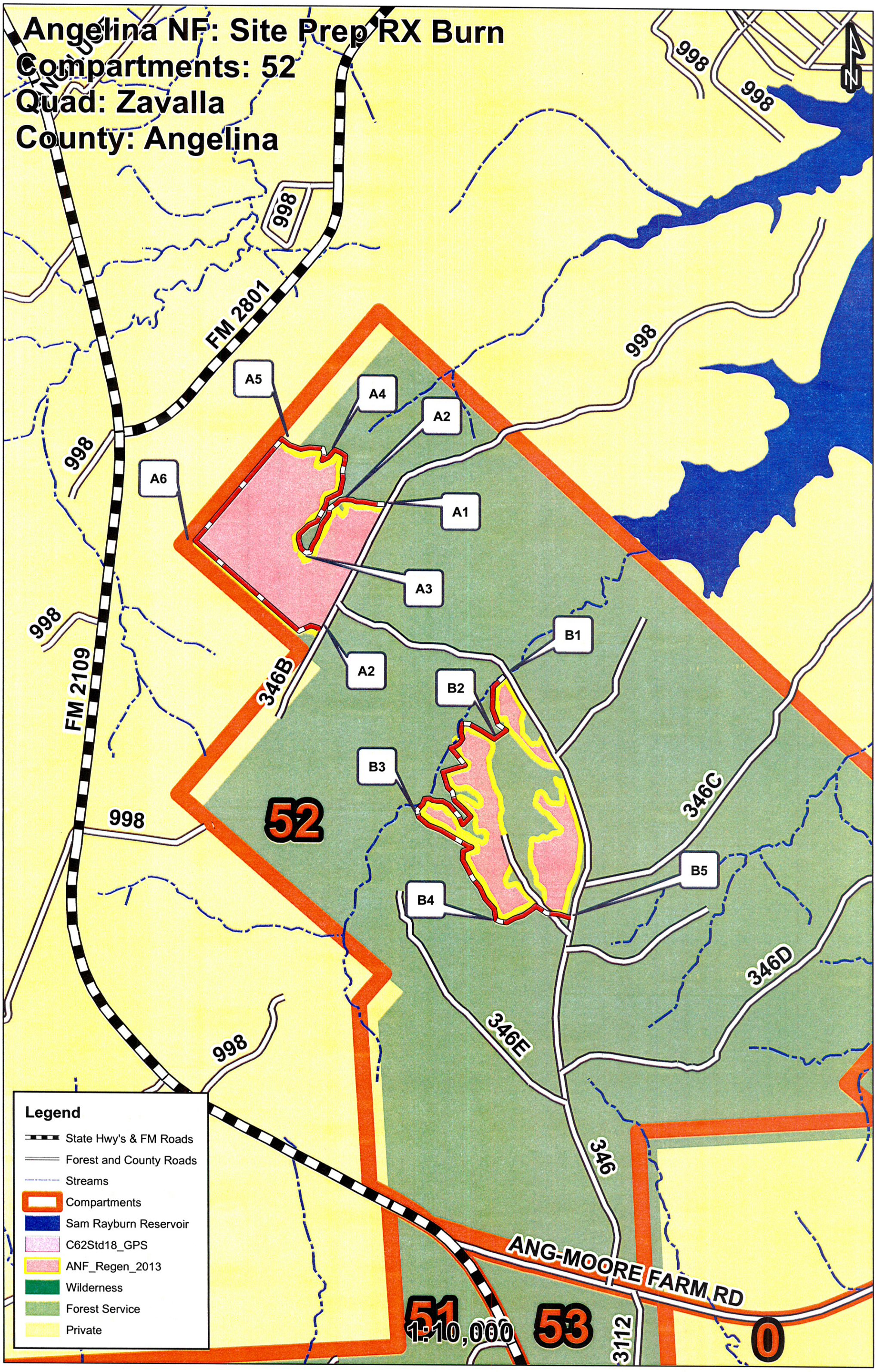
Angelina NF: Site Prep RX Burn
Compartments: 52
Quad: Zavalla
County: Angelina
N
998
FM 2801
A5
A4
A2
A6
A1
A3
B1
B2
B3
B4
B5
346B
346C
346D
346E
346
52
51
53
0
ANG-MOORE FARM RD
3112
FM 2109
Legend
State Hwy's & FM Roads
Forest and County Roads
Streams
Compartments
Sam Rayburn Reservoir
C62Std18_GPS
ANF_Regen_2013
Wilderness
Forest Service
Private
1:10,000