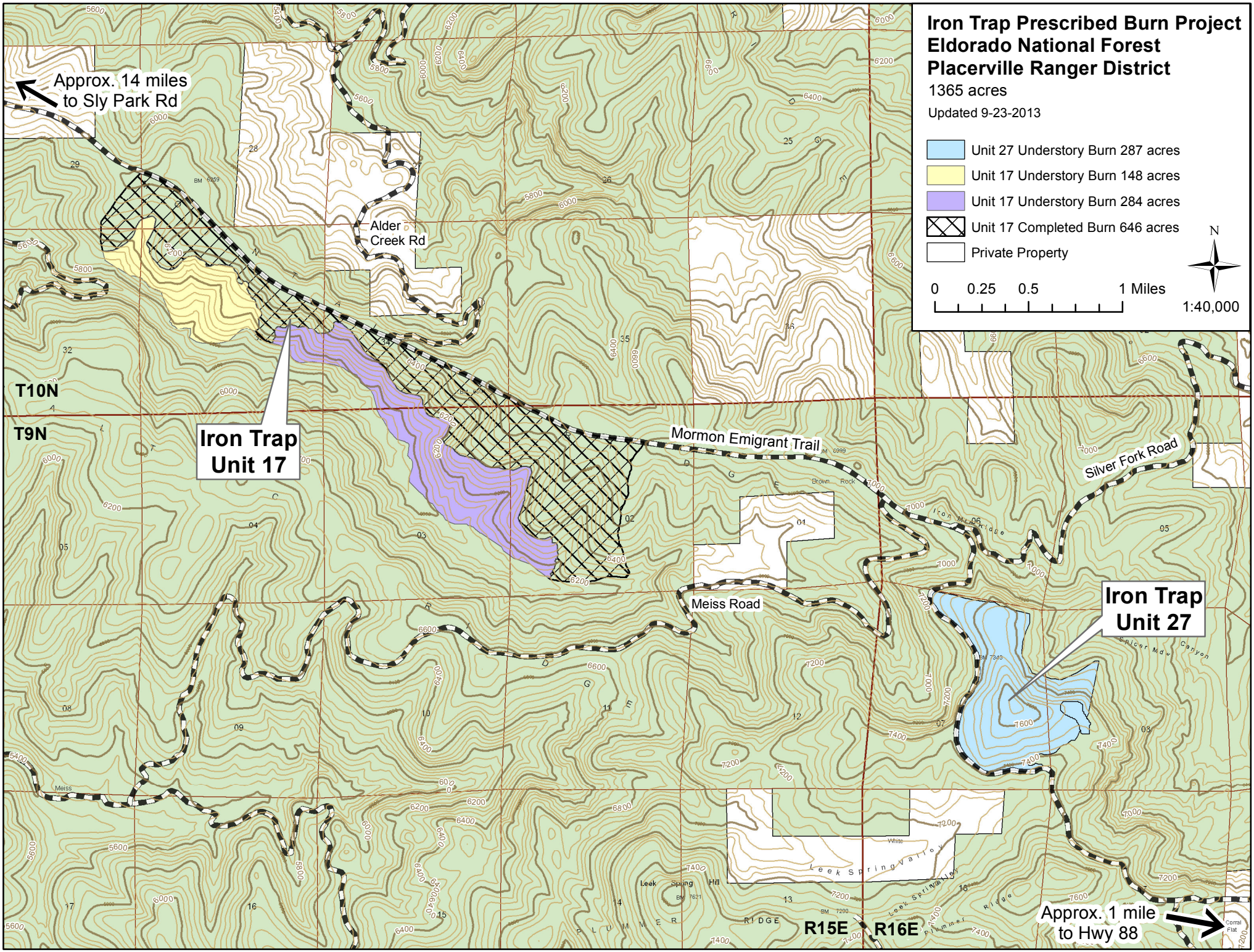
Iron Trap Prescribed Burn Project
Eldorado National Forest
Placerville Ranger District
1365 acres
Updated 9-23-2013
Unit 27 Understory Burn 287 acres
Unit 17 Understory Burn 148 acres
Unit 17 Understory Burn 284 acres
Unit 17 Completed Burn 646 acres
Private Property
0 0.25 0.5 1 Miles
1:40,000
N
Approx. 14 miles to Sly Park Rd
Alder Creek Rd
T10N
T9N
Iron Trap Unit 17
Mormon Emigrant Trail
Silver Fork Road
Meiss Road
Iron Trap Unit 27
Approx. 1 mile to Hwy 88
R15E
R16E