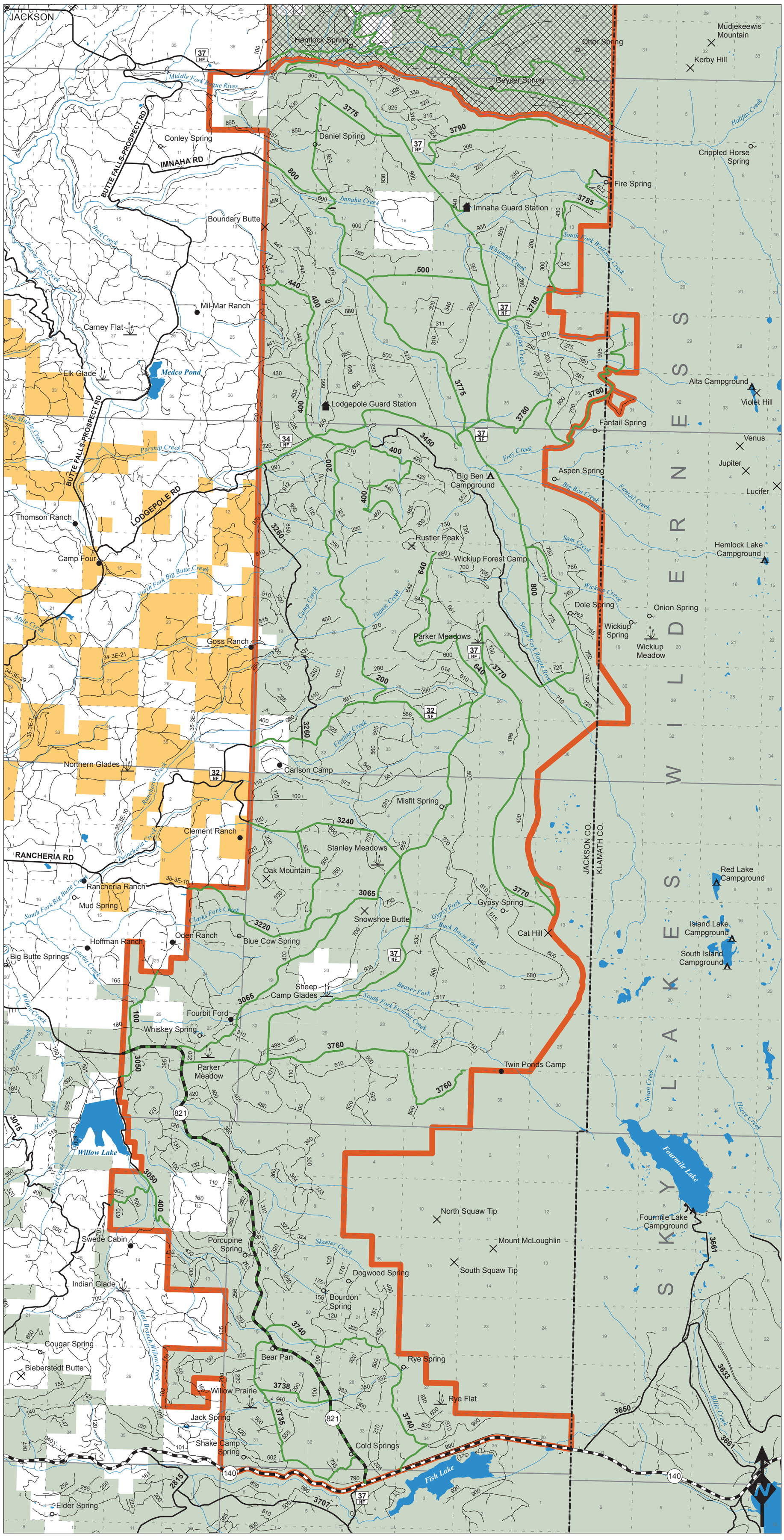

Violation Report
If you witness a violation, record information on this form and present it to an official.

Time _____ Date _____
Vehicle make, model & color _____
Vehicle license & state _____
Location / road number _____
City/County: _____
Number of persons involved _____
Describe violation _____
_____
_____
Witness Contact Information _____
_____

Mail to:
Oregon State Police
Fish and Wildlife Division
255 Capitol St NE, 4th Floor
Salem, OR 97310

TIP Phone: 1-800-452-7888
Email: TIP@state.or.us

Hunters Take Notice!

Your help is needed in maintaining high ethical standards during the hunting season.

1. Drive only on green dot roads.
2. Use the violation report form on this map to report vehicles driving on closed roads.
3. You may see US Forest Service personnel working in the field. Respect their presence and the job they are doing.
4. Do not camp or park near livestock corrals.

Travel Management Area
Open Roads
County Line
USFS Land
BLM Land
NPS Land
Private Land

Upper Rogue

OREGON Fish & Wildlife

Cooperative Travel Management Area

High Cascades Ranger District - South

(Formerly Butte Falls Ranger District;
High Cascades Ranger District - North on reverse)

United States Forest Service
Oregon Department of Fish and Wildlife

Period of Restrictions:
3 days prior to opening of general Cascade elk season through the end of general Cascade elk season

Only those roads shown in green on this map or posted with green reflectors in the field, are open to motorized vehicles during the period of restrictions. Adjacent areas within 300 feet (or less) of a green-dot road are open for the purpose of camping or parking, except Big Butte Springs Watershed.

Motorized vehicle travel within the Travel Management Area boundary on all other roads and trails, and cross-country is prohibited except by special permit from the Rogue River National Forest.

OBJECTIVES:
1. Protect soils and wildlife habitat
2. Minimize harassment of wildlife.
3. Maintain adequate bull escapement.
4. Promote quality hunting.

The green reflector (dot) system of posting open roads is used in this area. There will generally be no posting of closed roads or areas.

DO NOT PARK IN FRONT OF GATES OR BLOCK ANY ROAD ACCESS.

*This product is for informational purposes and may not have been prepared for, or be suitable for legal, engineering, or surveying purposes. Users of this information should review or consult primary data and information sources to ascertain the usability of the information.

revised 07/2011

Upper Rogue

OREGON Fish & Wildlife

Cooperative Travel Management Area

High Cascades Ranger District - North

(Formerly Prospect Ranger District;
High Cascades Ranger District - South on reverse-
SEE LEGEND ON OTHER SIDE)

United States Forest Service
Oregon Department of Fish and Wildlife

Period of Restrictions:
3 days prior to opening of
general Cascade elk season through
the end of general Cascade elk season

Only those roads shown in green on this map or posted with green reflectors in the field, are open to motorized vehicles during the period of restrictions. Adjacent areas within 300 feet (or less) of a green-dot road are open for the purpose of camping or parking, except Big Butte Springs Watershed.

Motorized vehicle travel within the Travel Management Area boundary on all other roads and trails, and cross-country is prohibited except by special permit from the Rogue River National Forest.

OBJECTIVES:
1. **Protect soils and wildlife habitat**
2. **Minimize harassment of wildlife.**
3. **Maintain adequate bull escapement.**
4. **Promote quality hunting.**

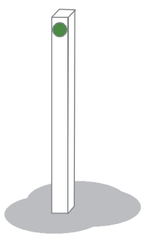

The green reflector (dot) system of posting open roads is used in this area. There will generally be no posting of closed roads or areas.

DO NOT PARK IN FRONT OF GATES OR BLOCK ANY ROAD ACCESS.

*This product is for informational purposes and may not have been prepared for, or be suitable for legal, engineering, or surveying purposes. Users of this information should review or consult primary data and information sources to ascertain the usability of the information.

revised 07/2011

Entire North High Cascades Ranger District (formerly Prospect Ranger District) trail/road system closed to "Off Highway Vehicle" (OHV) use during green dot road closure.

T. 28 S
T. 29 S
T. 30 S
T. 31 S
T. 32 S
T. 33 S

R. 2 E
R. 3 E
R. 4 E
R. 5 E