Arapaho and Roosevelt National Forests
Exhibit A (Applies to National Forest System Lands Only)
Order No. ARP - 2013- 06

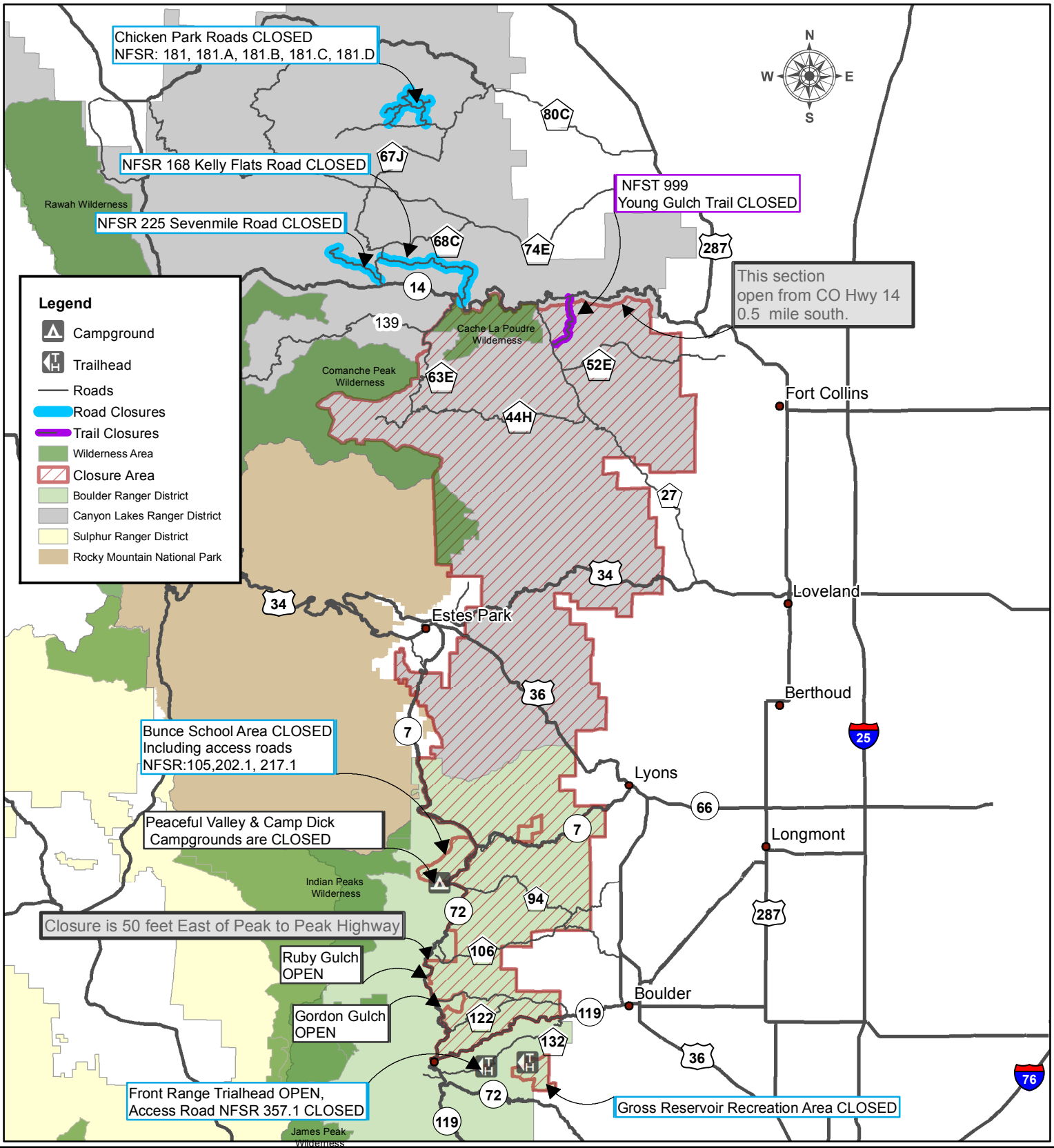

Disclaimer: This map is for display purposes only and not for navigation. GIS data and product accuracy may vary.
For more information, contact the Arapaho Roosevelt National Forests and Pawnee National Grassland Supervisor's Office 2150 Centre Ft Collins,CO 80526

Map Author M.Hattis 9/26/2013