Bloomer Sunset Aspen - DRAFT

Plumas National Forest
Feather River Ranger District

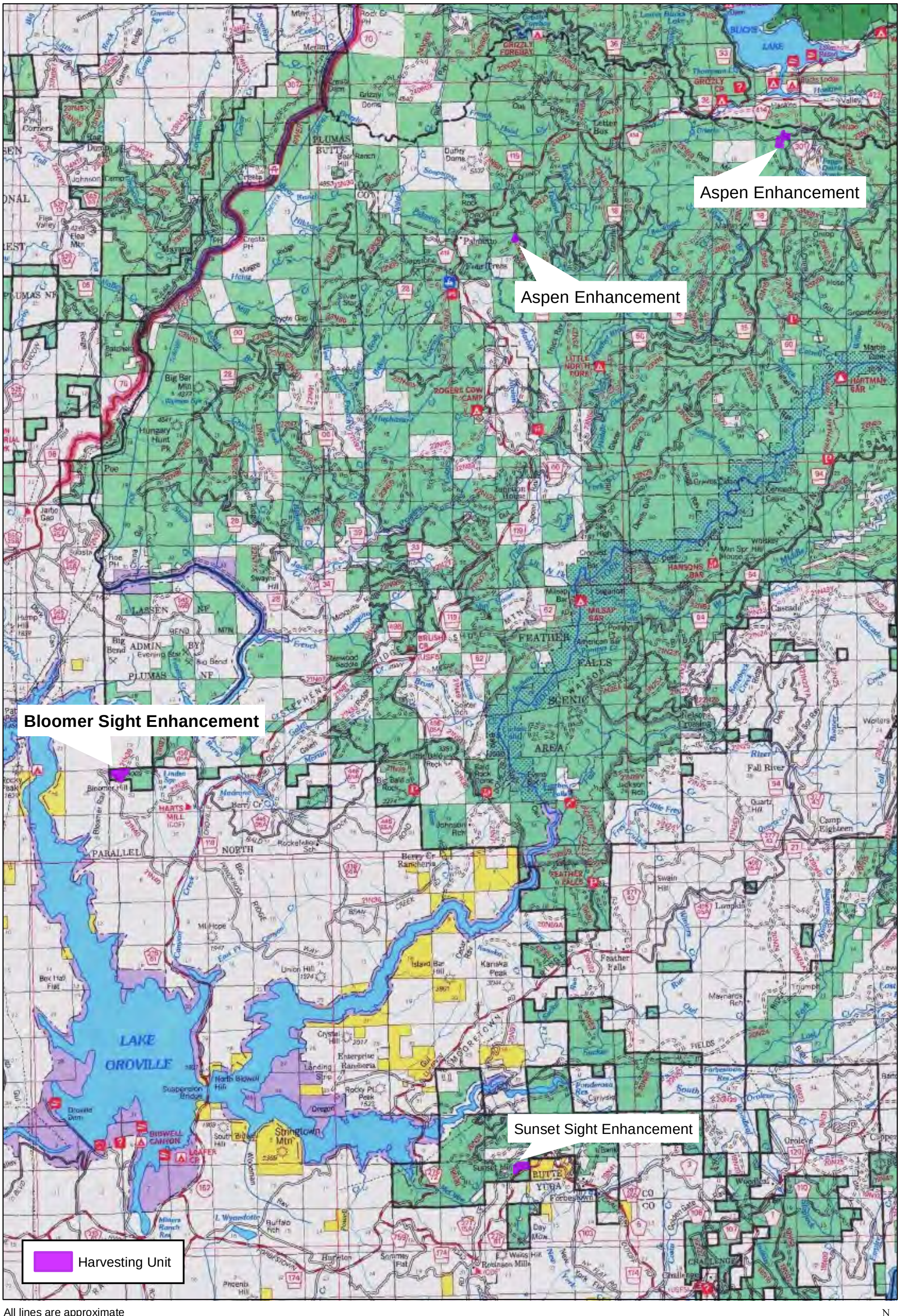

All lines are approximate
Scale is 1:125, 000
UTM NAD 83 Zone 10 North
July 17, 2013

0 2.5 5 10 Miles

N

Bloomer Sunset Aspen Unit 10 - DRAFT

Aspen Enhancement

Plumas National Forest
Feather River Ranger District

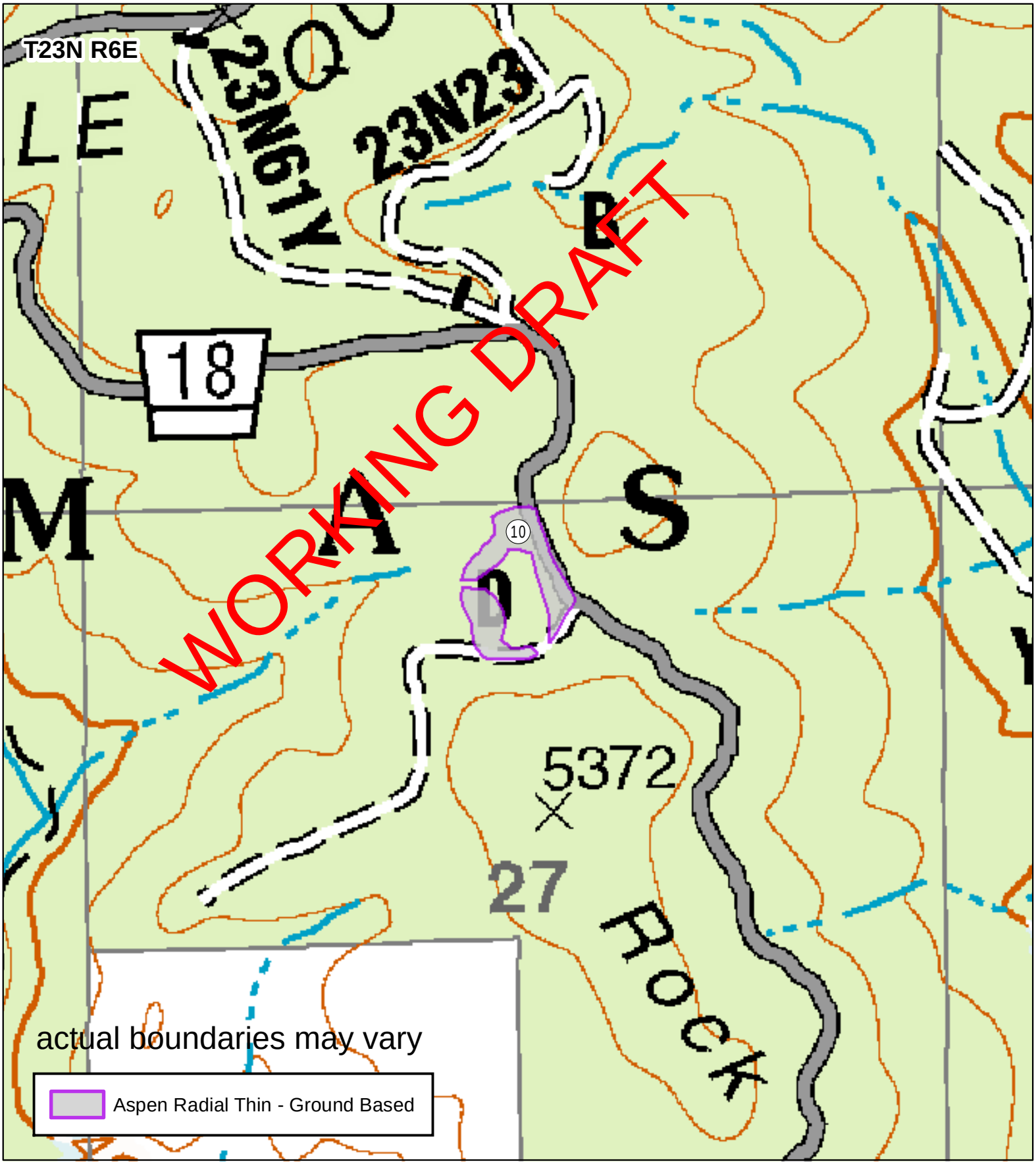

All lines are approximate
Scale is 1:9, 000
UTM NAD 83 Zone 10 North
July 15, 2013

0 0.25 0.5 Miles

N

Bloomer Sunset Aspen Units 3A and 3B - DRAFT

Aspen Enhancement

Plumas National Forest
Feather River Ranger District

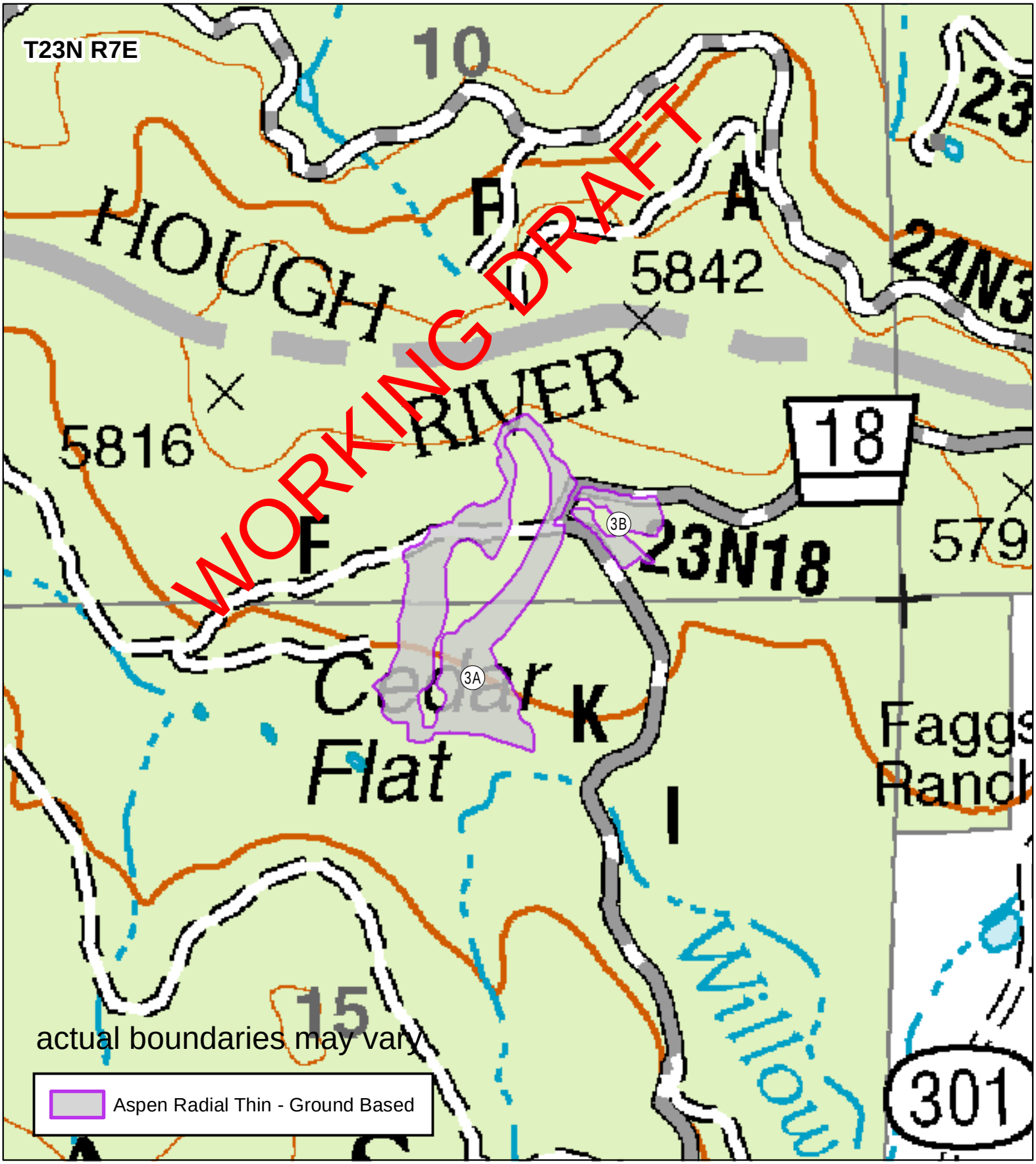

All lines are approximate
Scale is 1:9, 000
UTM NAD 83 Zone 10 North
July 15, 2013

0 0.25 0.5 Miles

N

Bloomer Sunset Aspen Unit 1 - DRAFT

Bloomer Sight Enhancement

Plumas National Forest
Feather River Ranger District

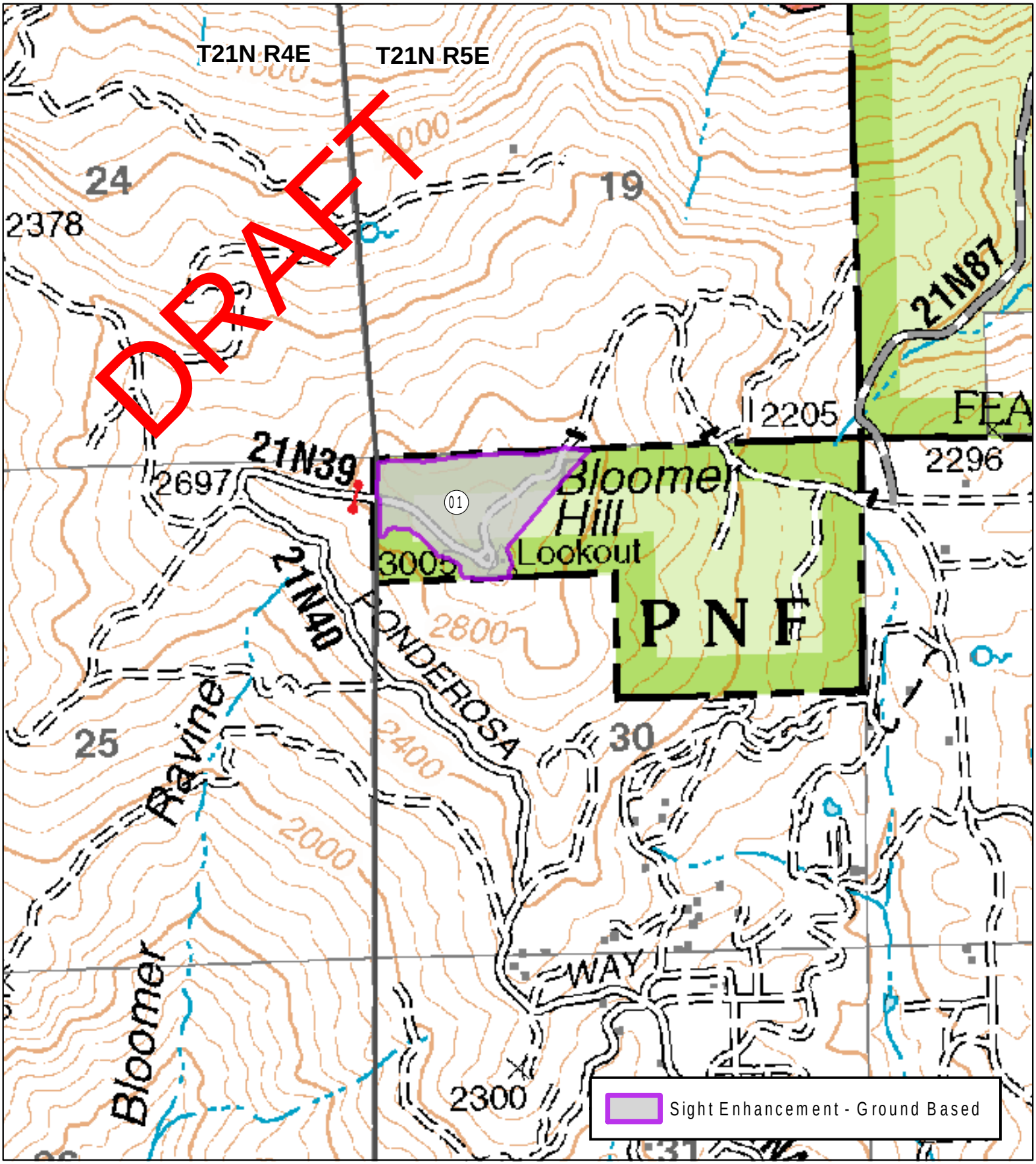

All lines are approximate
Scale is 1:15,840
UTM NAD 83 Zone 10 North
July 15, 2013

Miles
0 0.25 0.5

N

Bloomer Sunset Aspen Units 2, 3, and 4 - DRAFT

Sunset Sight Enhancement

Plumas National Forest
Feather River Ranger District

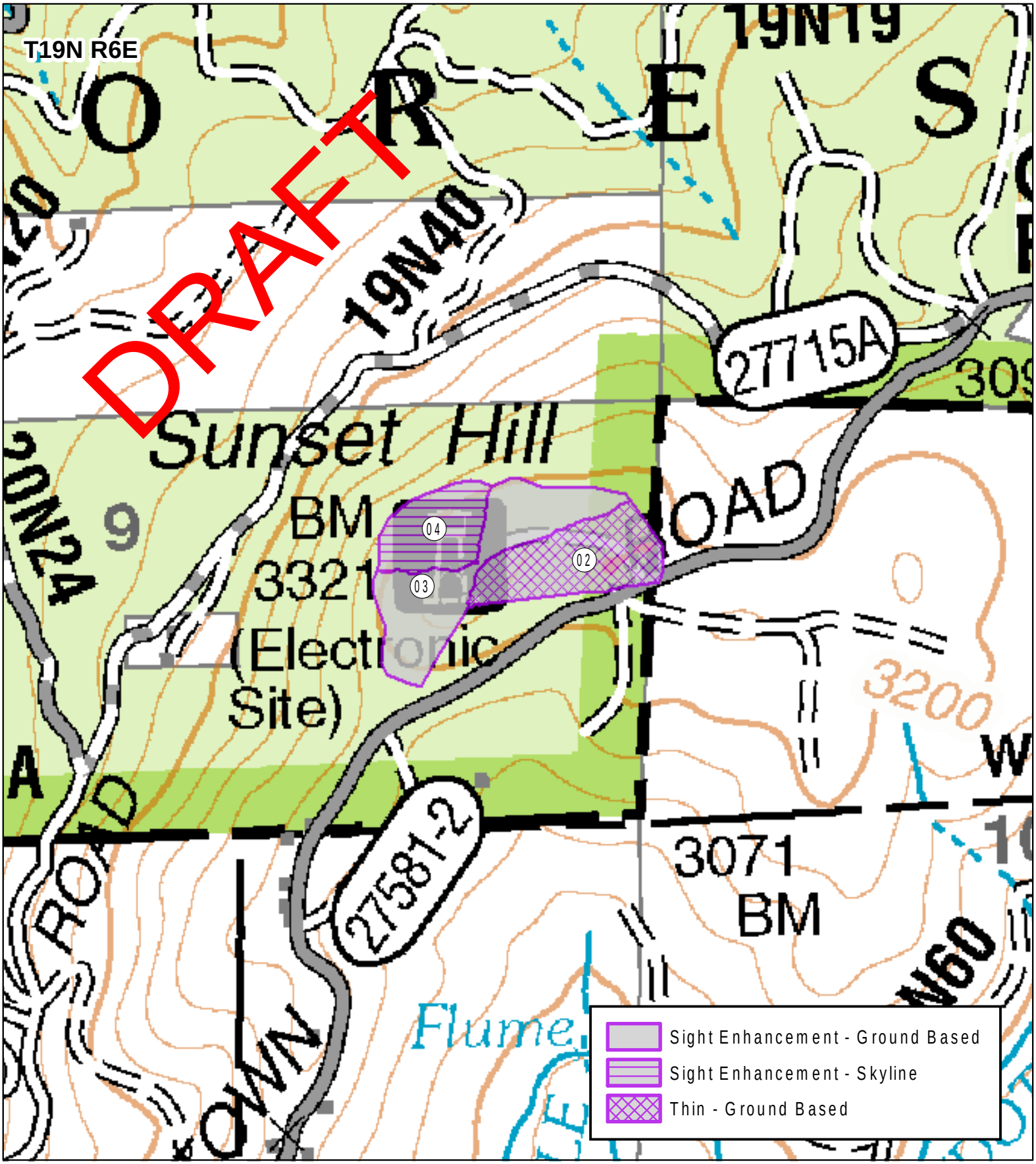

All lines are approximate
Scale is 1:9,600
UTM NAD 83 Zone 10 North
July 15, 2013

0 0.25 0.5 Miles

N