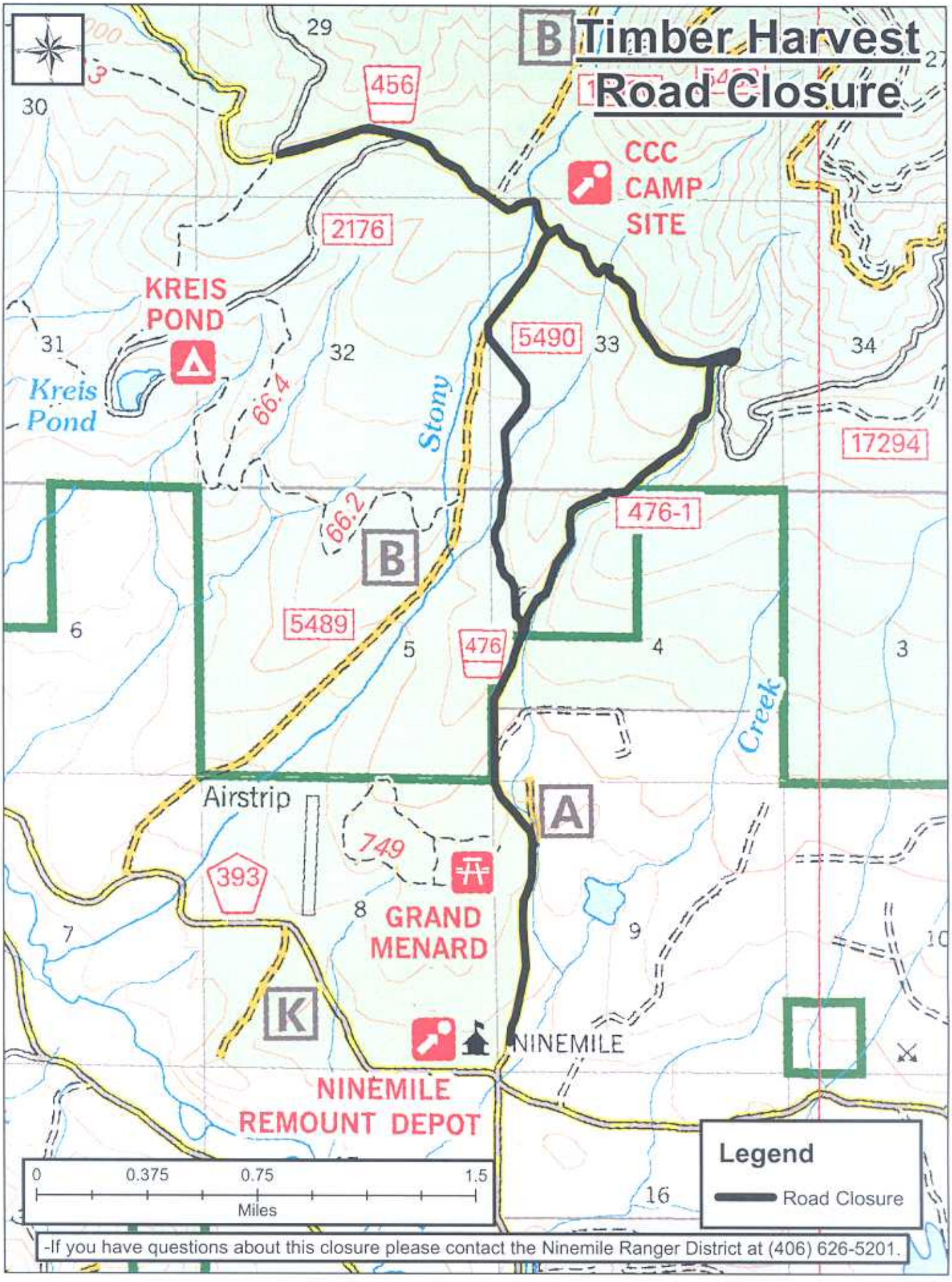

-If you have questions about this closure please contact the Ninemile Ranger District at (406) 626-5201.