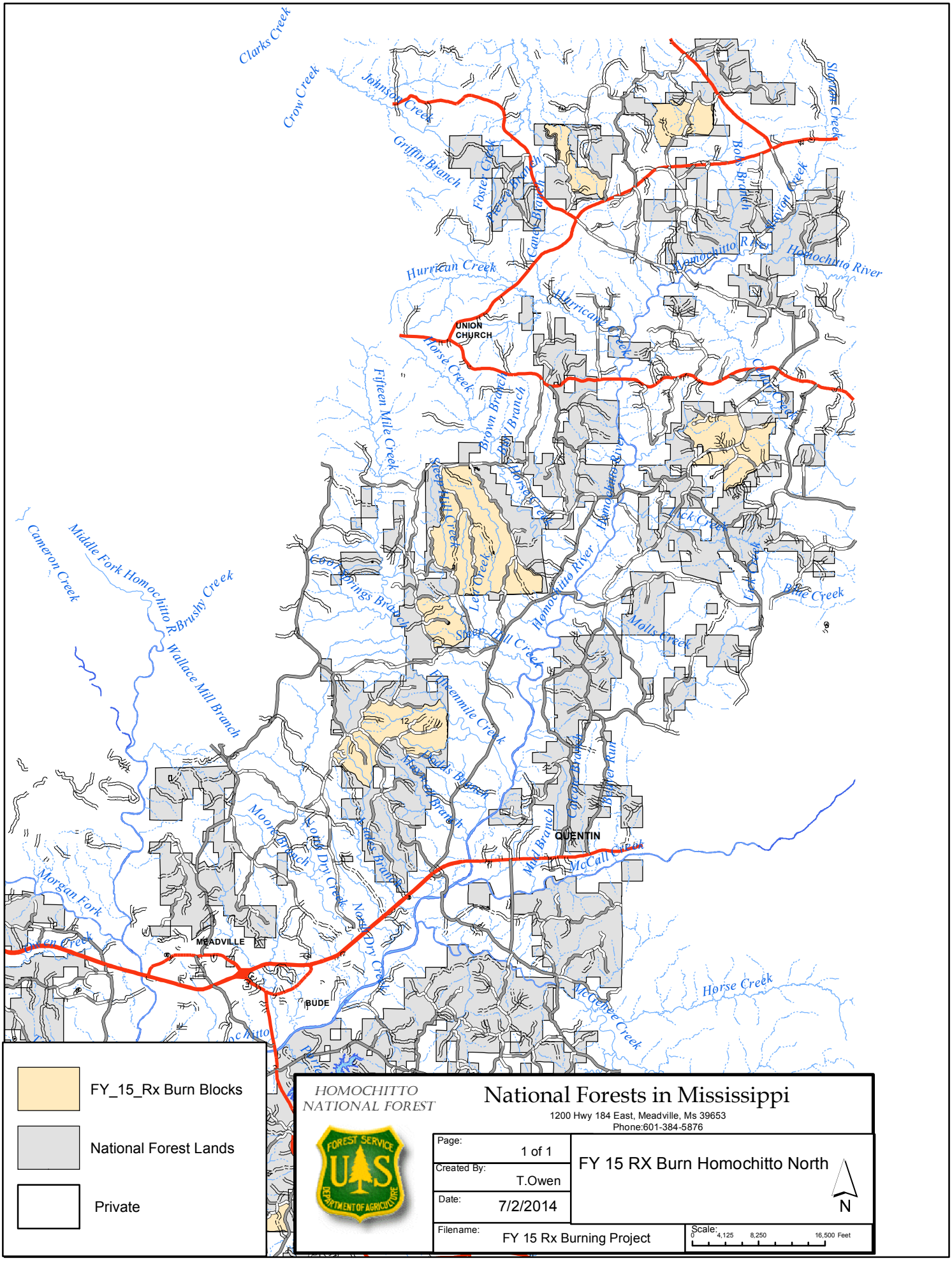
Clarks Creek
Crow Creek
Johnson Creek
Griffin Branch
Foster Creek
Pierce Branch
Canes Branch
Hurrican Creek
Hurricane Creek
UNION CHURCH
Horse Creek
Fifteen Mile Creek
Brown Branch
Bull Branch
Horse Creek
Steep Hill Creek
Left Creek
Homochitto River
Homochitto R
Homochitto River
Slayton Creek
Bobs Branch
Mayton Creek
Cedar Creek
Lick Creek
Lick Creek
Blue Creek
Molls Creek
Steep Hill Creek
Fifteenmile Creek
Cameron Creek
Middle Fork Homochitto R.
Brushy Creek
Wallace Mill Branch
Cooks Branch
Mayfield Branch
Dodds Branch
Moore Branch
North Dry Creek
Jones Branch
North Dry Creek
Mud Branch
Cotton Branch
Butler Run
QUENTIN
McCall Creek
Morgan Fork
Owen Creek
MEADVILLE
BUDE
McGehee Creek
Horse Creek
FY_15_Rx Burn Blocks
National Forest Lands
Private
HOMOCHITTO NATIONAL FOREST
National Forests in Mississippi
1200 Hwy 184 East, Meadville, Ms 39653
Phone:601-384-5876
Page: 1 of 1
Created By: T.Owen
Date: 7/2/2014
Filename: FY 15 Rx Burning Project
FY 15 RX Burn Homochitto North
N
Scale: 0 4,125 8,250 16,500 Feet