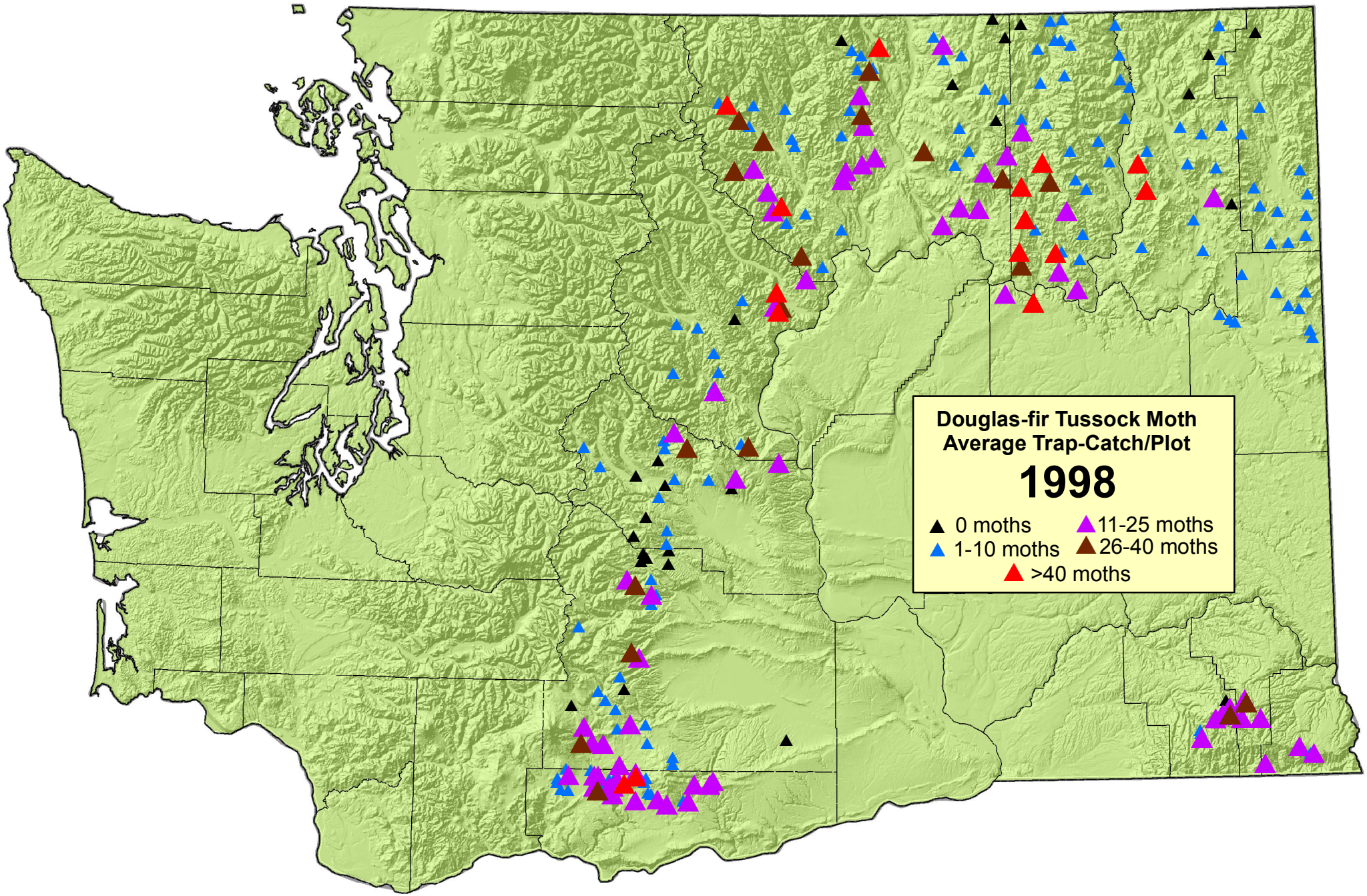
Douglas-fir Tussock Moth
Average Trap-Catch/Plot
1998
0 moths
1-10 moths
11-25 moths
26-40 moths
>40 moths