Roads
Other Trails
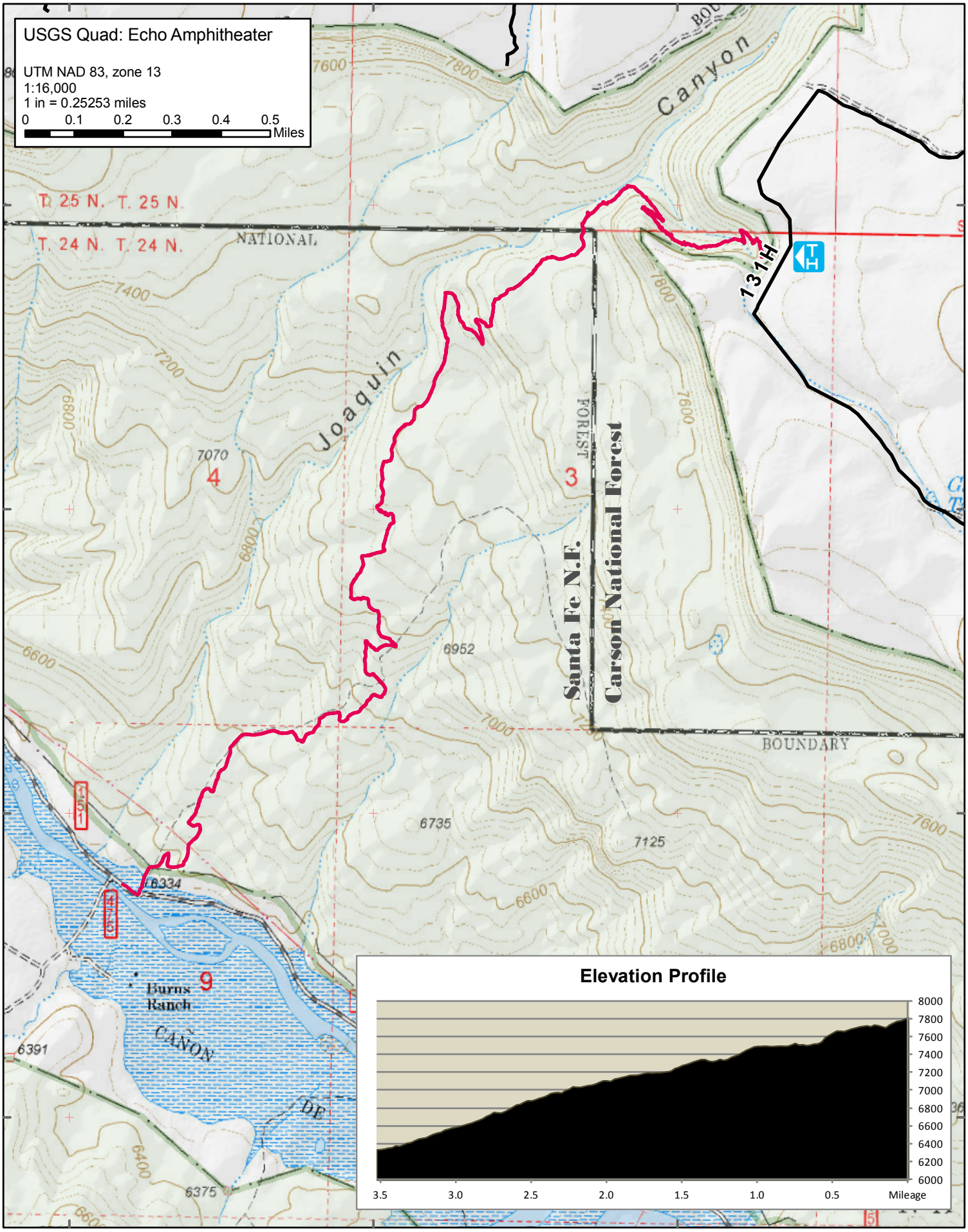
Joaquin Canyon Trail #47