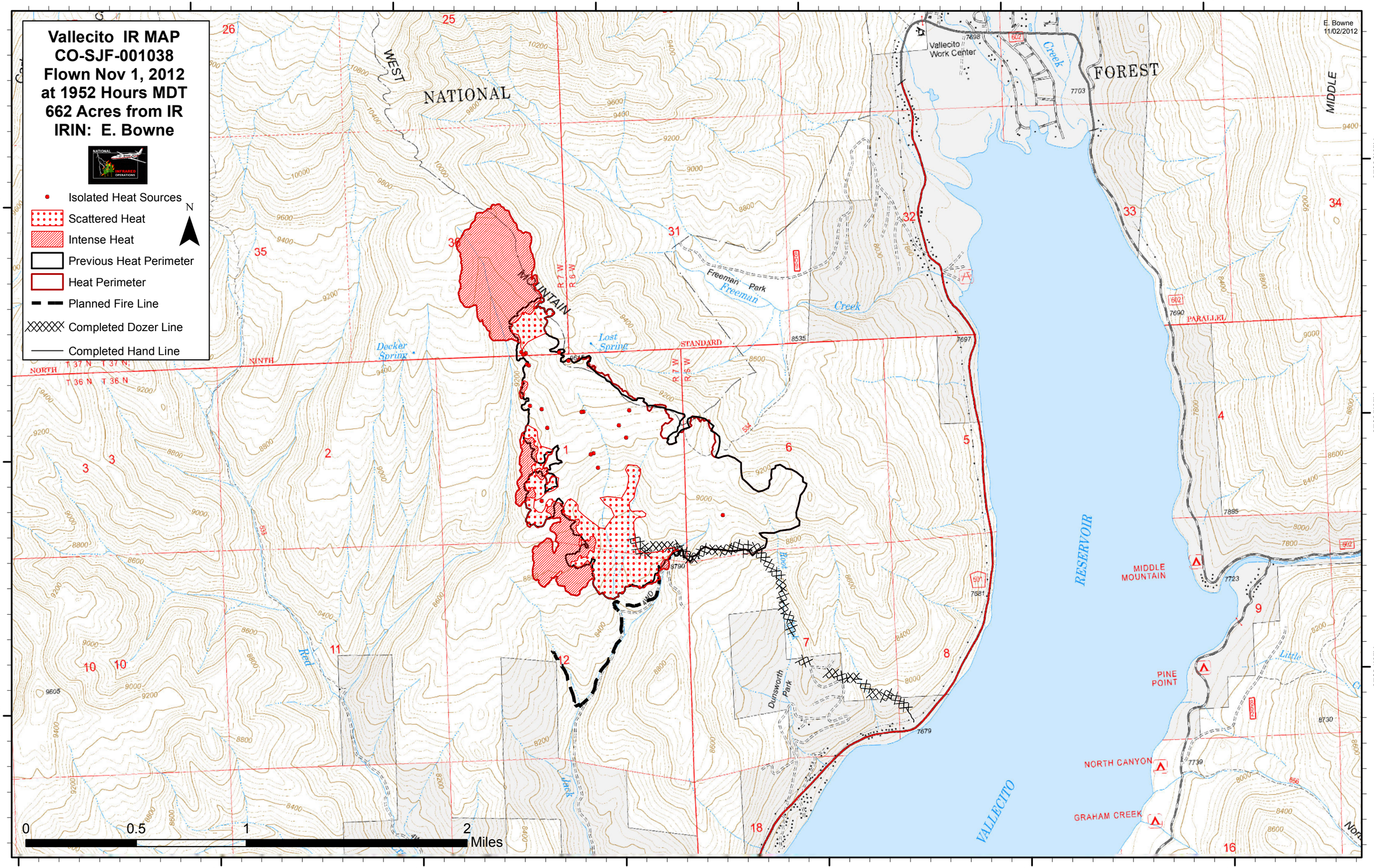

Vallecito IR MAP
CO-SJF-001038
Flown Nov 1, 2012
at 1952 Hours MDT
662 Acres from IR
IRIN: E. Bowne
Isolated Heat Sources
Scattered Heat
Intense Heat
Previous Heat Perimeter
Heat Perimeter
Planned Fire Line
Completed Dozer Line
Completed Hand Line
N
E. Bowne
11/02/2012
107°37'0"W
107°36'0"W
107°35'0"W
107°34'0"W
107°33'0"W
107°32'0"W
107°38'0"W
37°26'0"N
37°25'0"N
37°24'0"N
NATIONAL
FOREST
WEST
MOUNTAIN
Vallecito Work Center
Freeman Park
Freeman
Creek
Lost Spring
Decker Spring
STANDARD
NINTH
NORTH
PARALLEL
MIDDLE
RESERVOIR
VALLECITO
MIDDLE MOUNTAIN
PINE POINT
NORTH CANYON
GRAHAM CREEK
Dunsworth Park
Red
Jack
Little
0
0.5
1
2
Miles