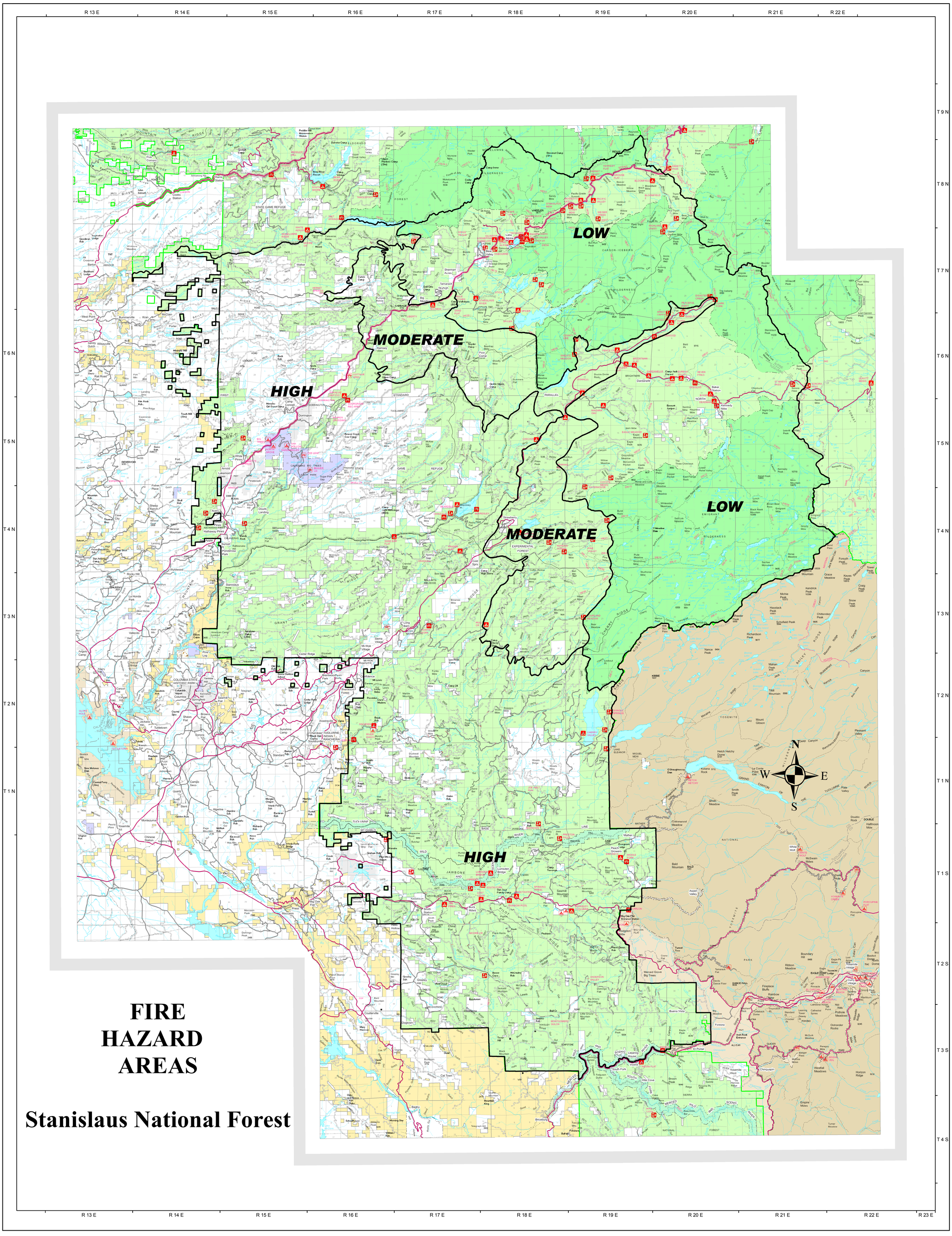

FIRE HAZARD AREAS

Stanislaus National Forest