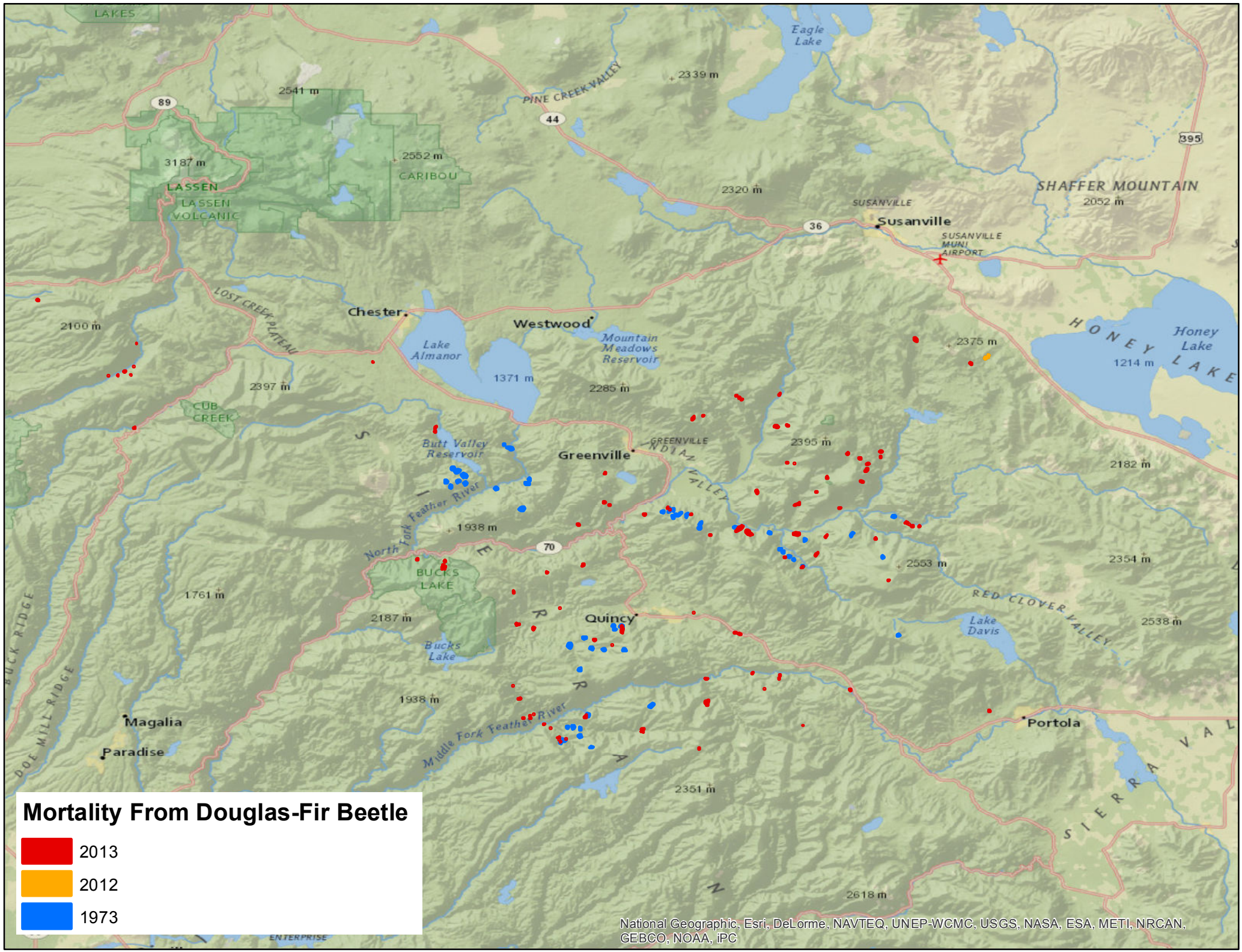
Mortality From Douglas-Fir Beetle
2013
2012
1973
Eagle Lake
PINE CREEK VALLEY
2339 m
2541 m
89
44
3187 m
2552 m
CARIBOU
LASSEN
LASSEN VOLCANIC
2320 m
SUSANVILLE
Susanville
36
SUSANVILLE MUNI AIRPORT
SHAFFER MOUNTAIN
2052 m
395
LOST CREEK PLATEAU
Chester
Westwood
Lake Almanor
Mountain Meadows Reservoir
1371 m
2285 m
2100 m
2397 m
CUB CREEK
2375 m
HONEY LAKE
Honey Lake
1214 m
Butt Valley Reservoir
Greenville
GREENVILLE
INDIAN VALLEY
2395 m
2182 m
North Fork Feather River
1938 m
70
BUCKS LAKE
2553 m
2354 m
1761 m
2187 m
Quincy
Bucks Lake
RED CLOVER VALLEY
Lake Davis
2538 m
BUCK RIDGE
DOE MILL RIDGE
1938 m
Magalia
Paradise
Middle Fork Feather River
Portola
2351 m
SIERRA VALLEY
2618 m
ENTERPRISE
National Geographic, Esri, DeLorme, NAVTEQ, UNEP-WCMC, USGS, NASA, ESA, METI, NRCAN, GEBCO, NOAA, iPC