

- Legend**
- Caribou-Targhee NF Boundary
 - S_USA.MajorRoads_ESRI
 - FRC_DESC
 - Freeway or Other Major Road
 - Important Local Road
 - Local Connecting Road
 - Other Major Road
 - Secondary Road

Motorized Access is allowed for wood gathering within 300 feet of an open road
 Please leave a stump no higher than 12 inches

Skidding is not permitted

NO CUTTING:

- In campgrounds
- Within 300 feet of live stream
- Within 100 feet of dry stream bed

**See Fuelwood Permit for additional restrictions Forest Visitor/Travel Maps containing more specific road and topographical information are available at the Montpelier Ranger District Office 208.847.0375 Also available on Avenza App - see QRcodes on attachment.*



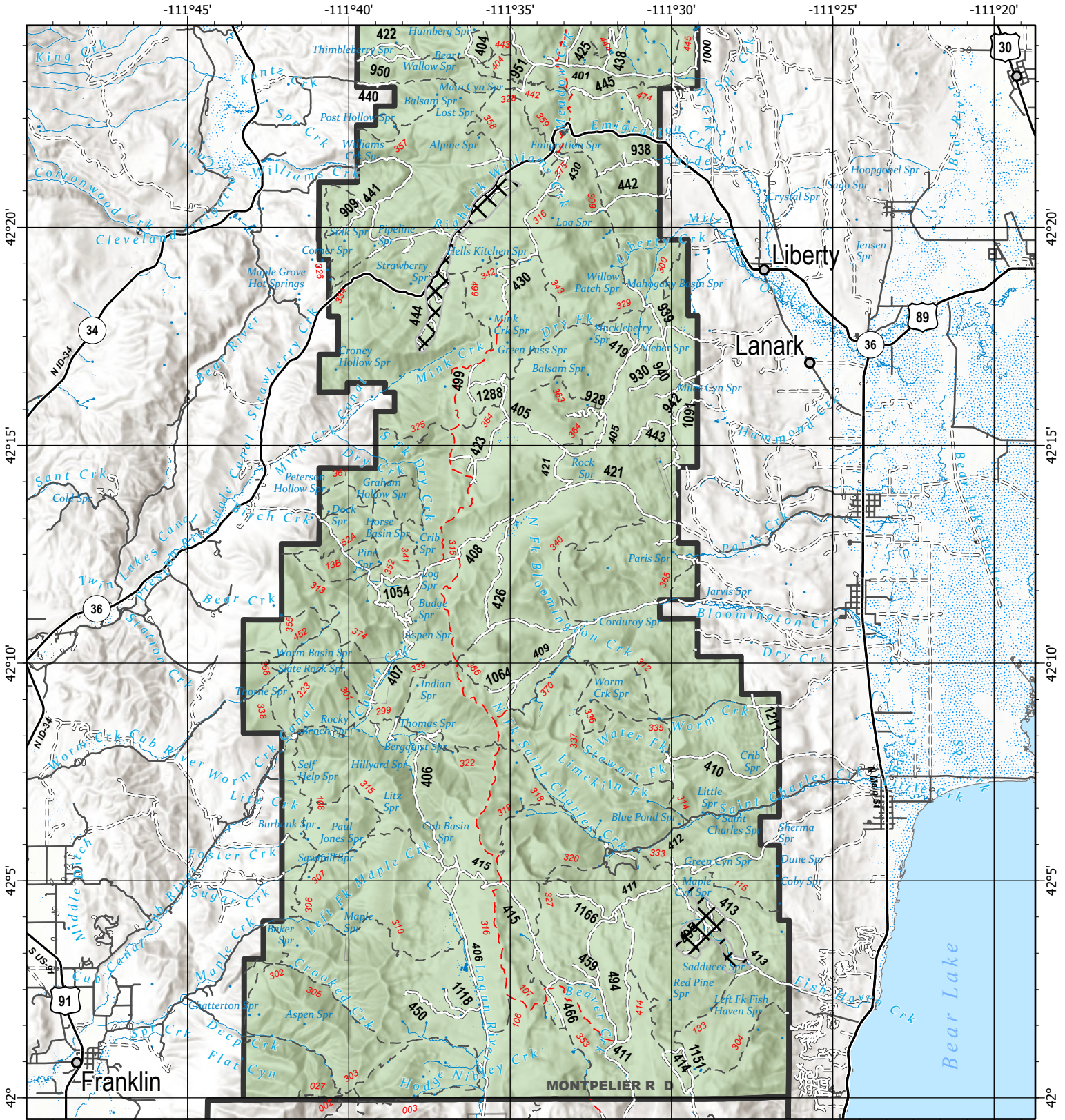

- Areas Open to Firewood Cutting - Caribou NF Lands
- Other Lands
- Ranger District Boundary
- Administrative FS Boundary

- Highways
- Paved Roads
- Dirt/Gravel Road
- Trail

- National Designated Trail
- Lake
- Stream/River
- No Cutting Areas 2026

Skidding is not permitted

NO CUTTING:
 In campgrounds
 Within 300 feet of live stream
 Within 100 feet of dry stream bed



Caribou-Targhee National Forest
2026 Firewood Cutting

RANGER DISTRICT:
**MONTPELIER/SODA SPRINGS - NORTH BEAR RIVER
 & CARIBOU RANGES - MAP 2**



Caribou Zone

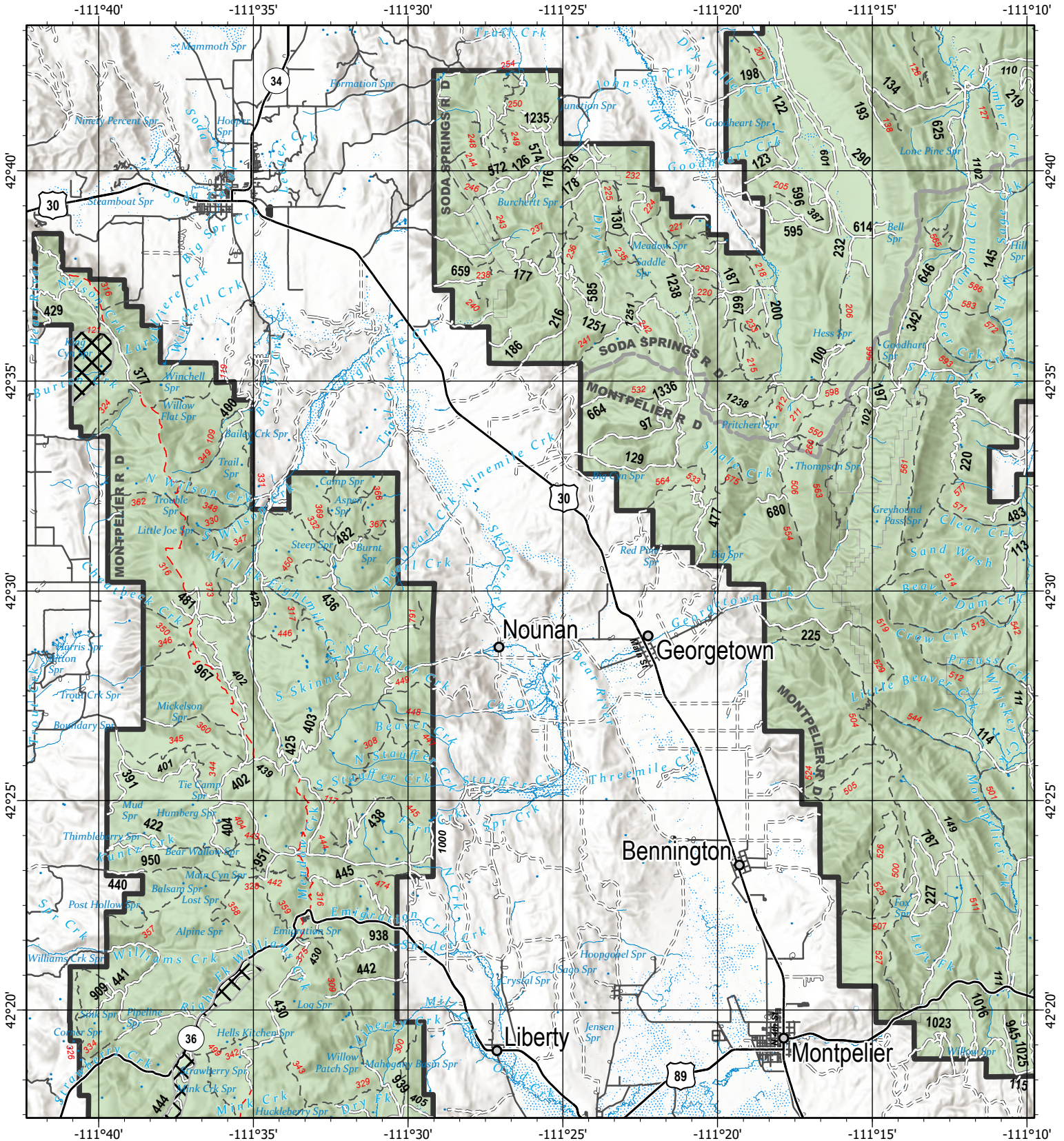

- Areas Open to Firewood Cutting - Caribou NF Lands
- Ranger District Boundary
- Administrative FS Boundary

- Highways
- Paved Roads
- Dirt/Gravel Road
- Trail

- National Designated Trail
- Stream/River
- No Cutting Areas 2026

Skidding is not permitted

NO CUTTING:
 In campgrounds
 Within 300 feet of live stream
 Within 100 feet of dry stream bed





Caribou Zone

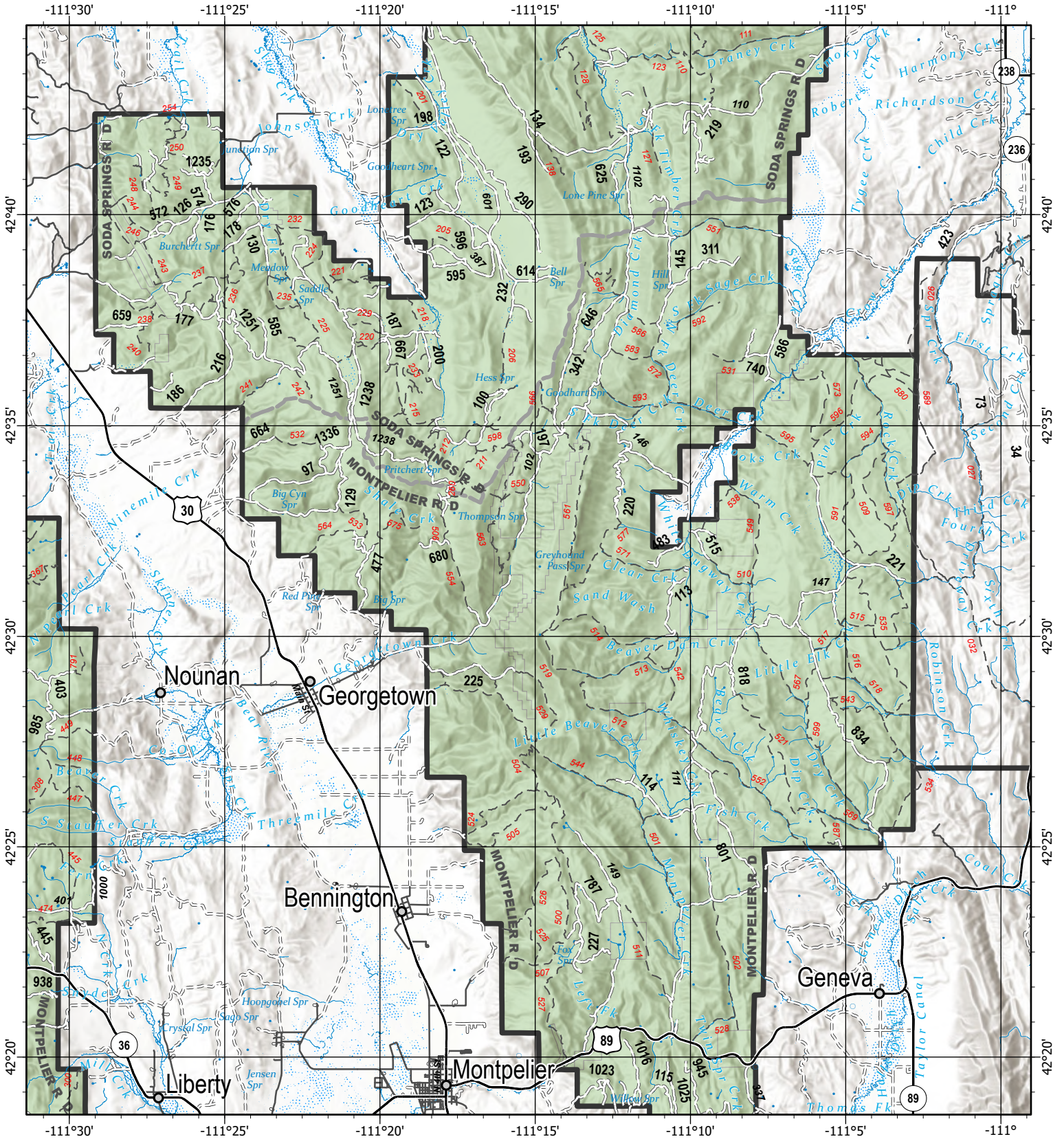

- Areas Open to Firewood Cutting - Caribou NF Lands
- Ranger District Boundary

- Administrative FS Boundary
- Highways
- Paved Roads

- Dirt/Gravel Road
- Trail
- Stream/River

Skidding is not permitted



NO CUTTING:
 In campgrounds
 Within 300 feet of live stream
 Within 100 feet of dry stream bed





Caribou Zone

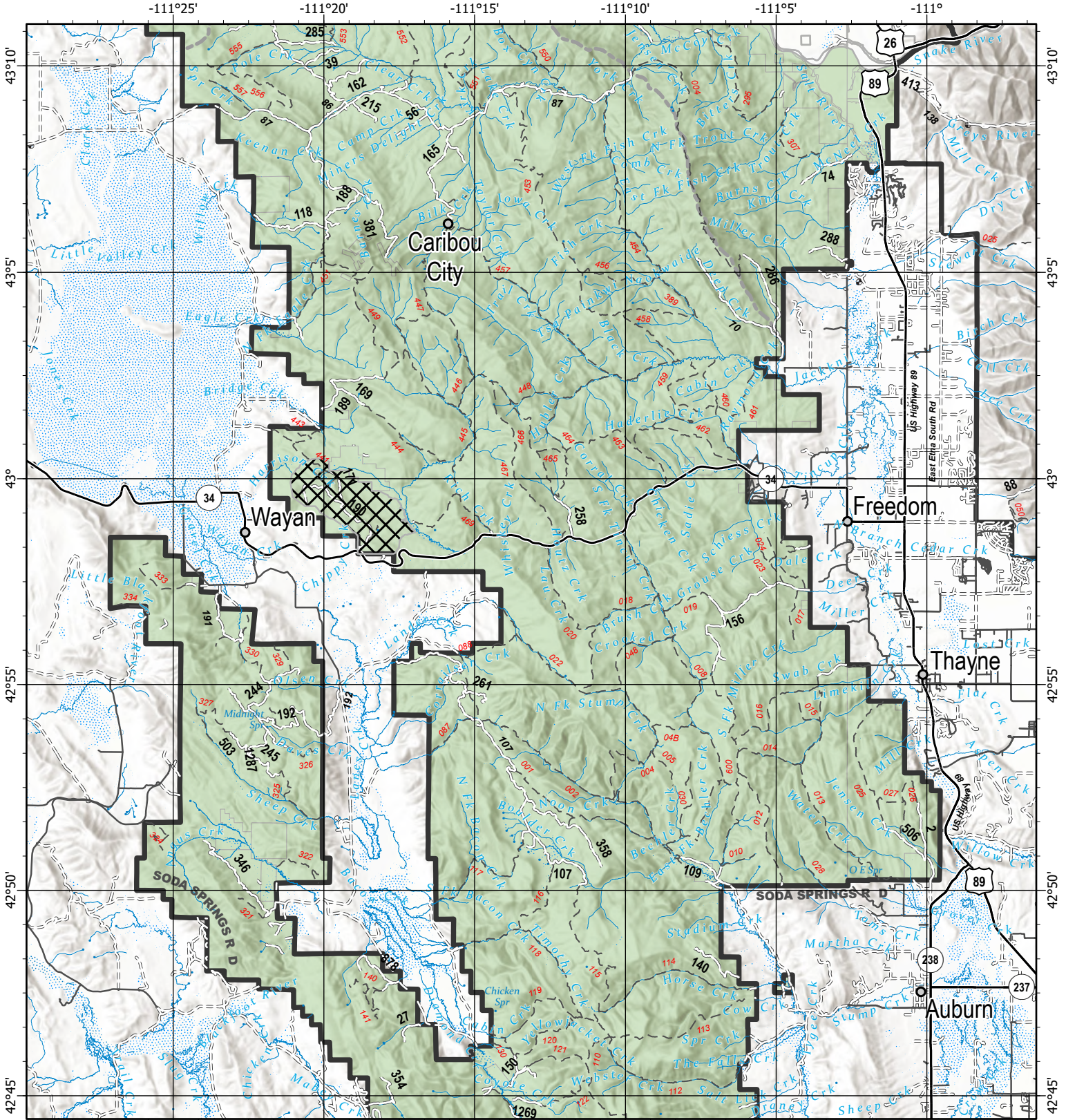

- Areas Open to Firewood Cutting - Caribou NF Lands
- Other Lands
- Ranger District Boundary

- Administrative FS Boundary
- Highways
- Paved Roads
- Dirt/Gravel Road

- Trail
- Stream/River
- No Cutting Areas 2026

Skidding is not permitted

NO CUTTING:
 In campgrounds
 Within 300 feet of live stream
 Within 100 feet of dry stream bed





Caribou Zone

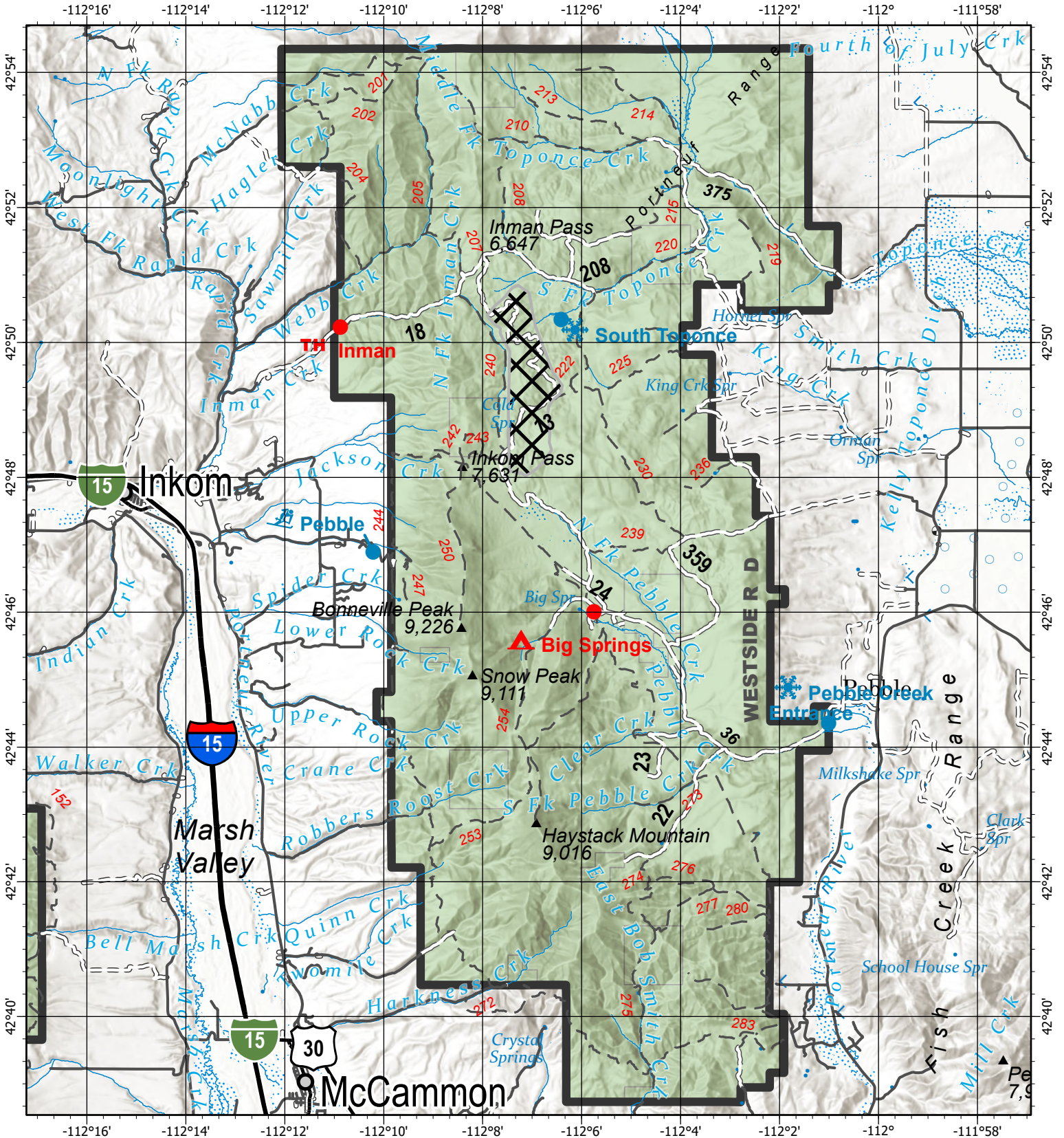

- Areas Open to Firewood Cutting - Caribou NF Lands
- Ranger District Boundary
- Administrative FS Boundary

- Highways
- Paved Roads
- Dirt/Gravel Road

- Trail
- Stream/River
- No Cutting Areas 2026

Skidding is not permitted



NO CUTTING:
 In campgrounds
 Within 300 feet of live stream
 Within 100 feet of dry stream bed





Caribou Zone

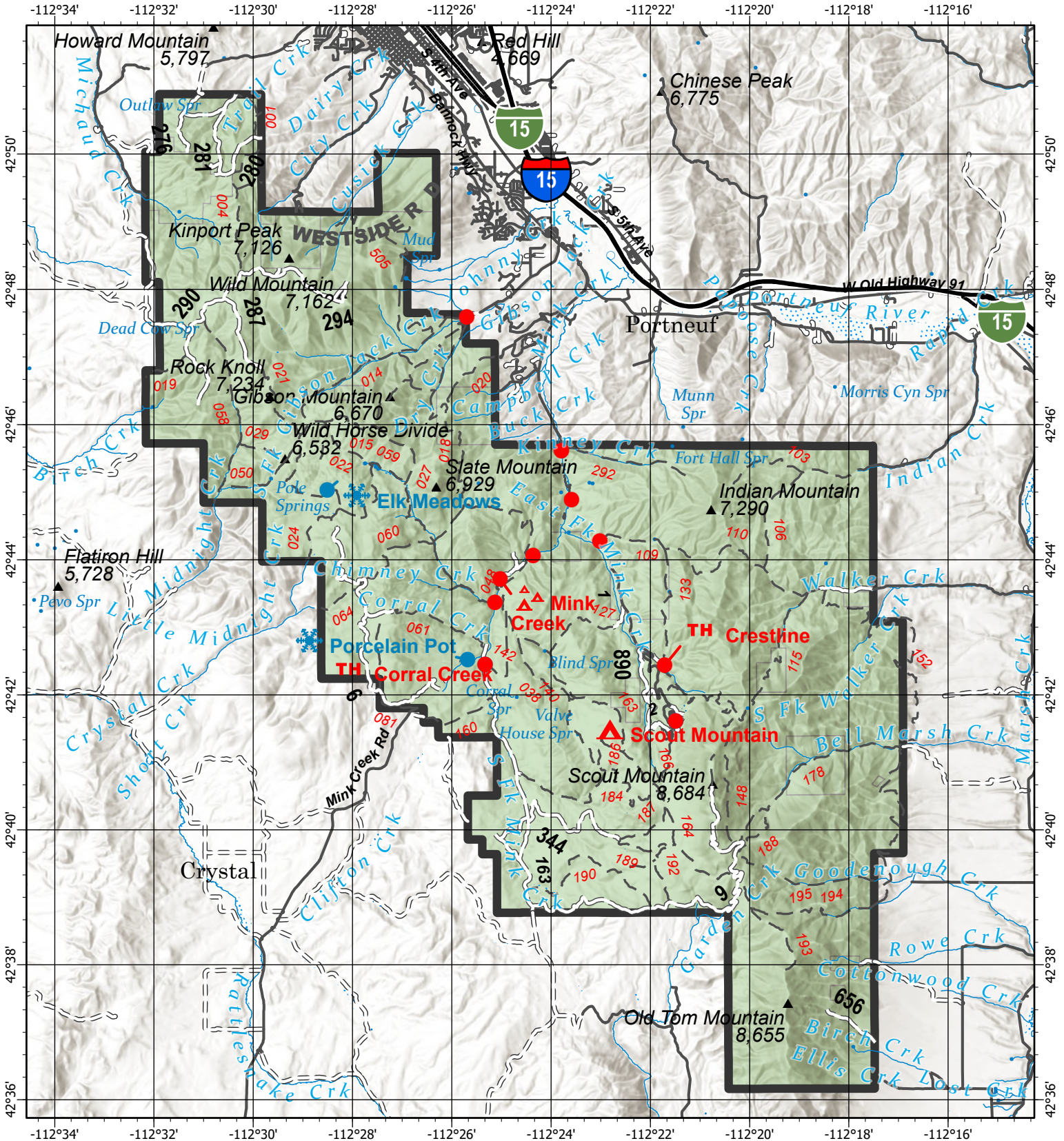

- Areas Open to Firewood Cutting - Caribou NF Lands
- Ranger District Boundary

- Administrative FS Boundary
- Highways
- Paved Roads

- Dirt/Gravel Road
- Trail
- Stream/River

Skidding is not permitted



NO CUTTING:
 In campgrounds
 Within 300 feet of live stream
 Within 100 feet of dry stream bed





Caribou Zone

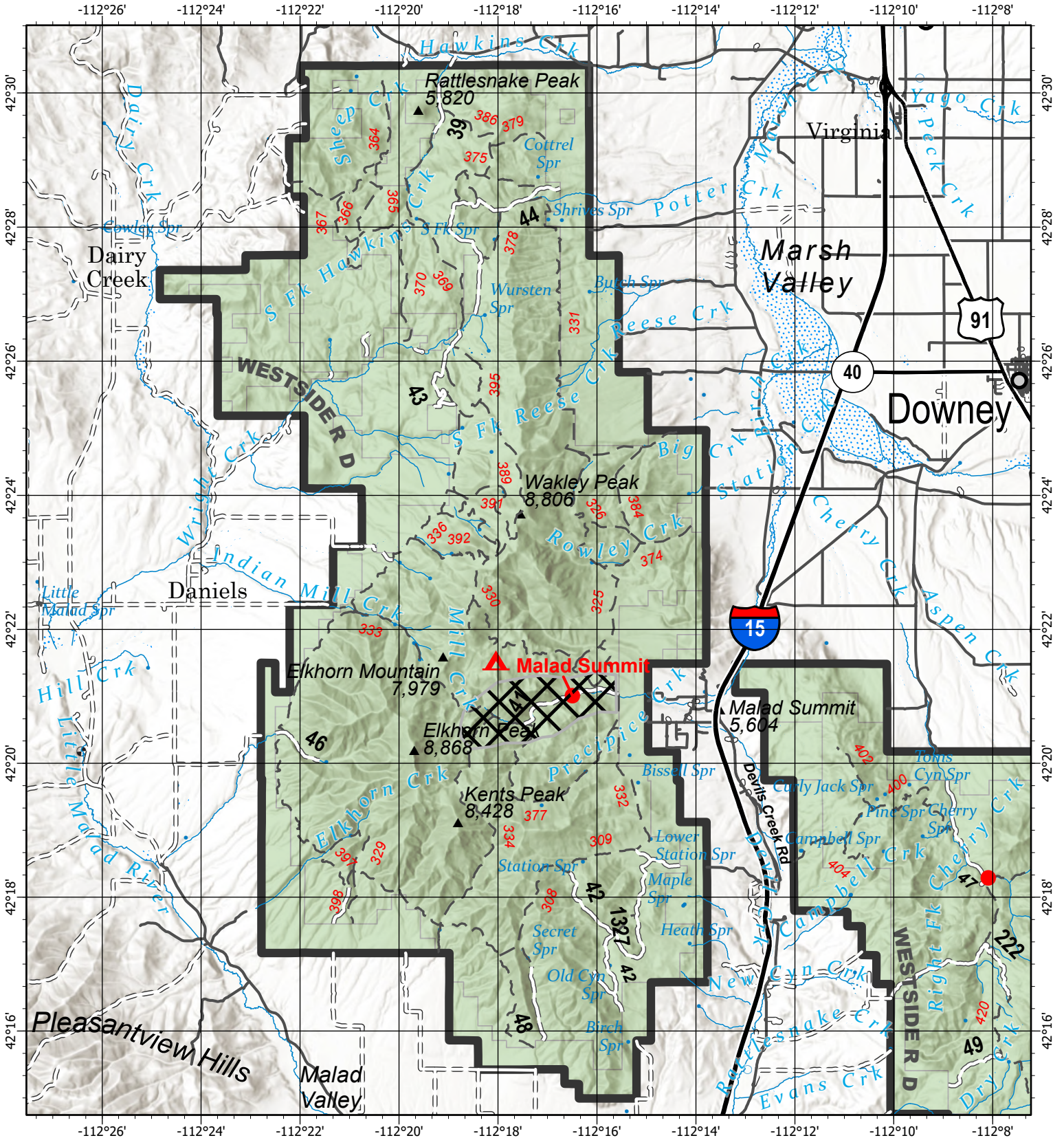

- Areas Open to Firewood Cutting - Caribou NF Lands
- Ranger District Boundary
- Administrative FS Boundary

- Highways
- Paved Roads
- Dirt/Gravel Road

- Trail
- Stream/River
- No Cutting Areas 2026

Skidding is not permitted

NO CUTTING:
 In campgrounds
 Within 300 feet of live stream
 Within 100 feet of dry stream bed





Caribou Zone

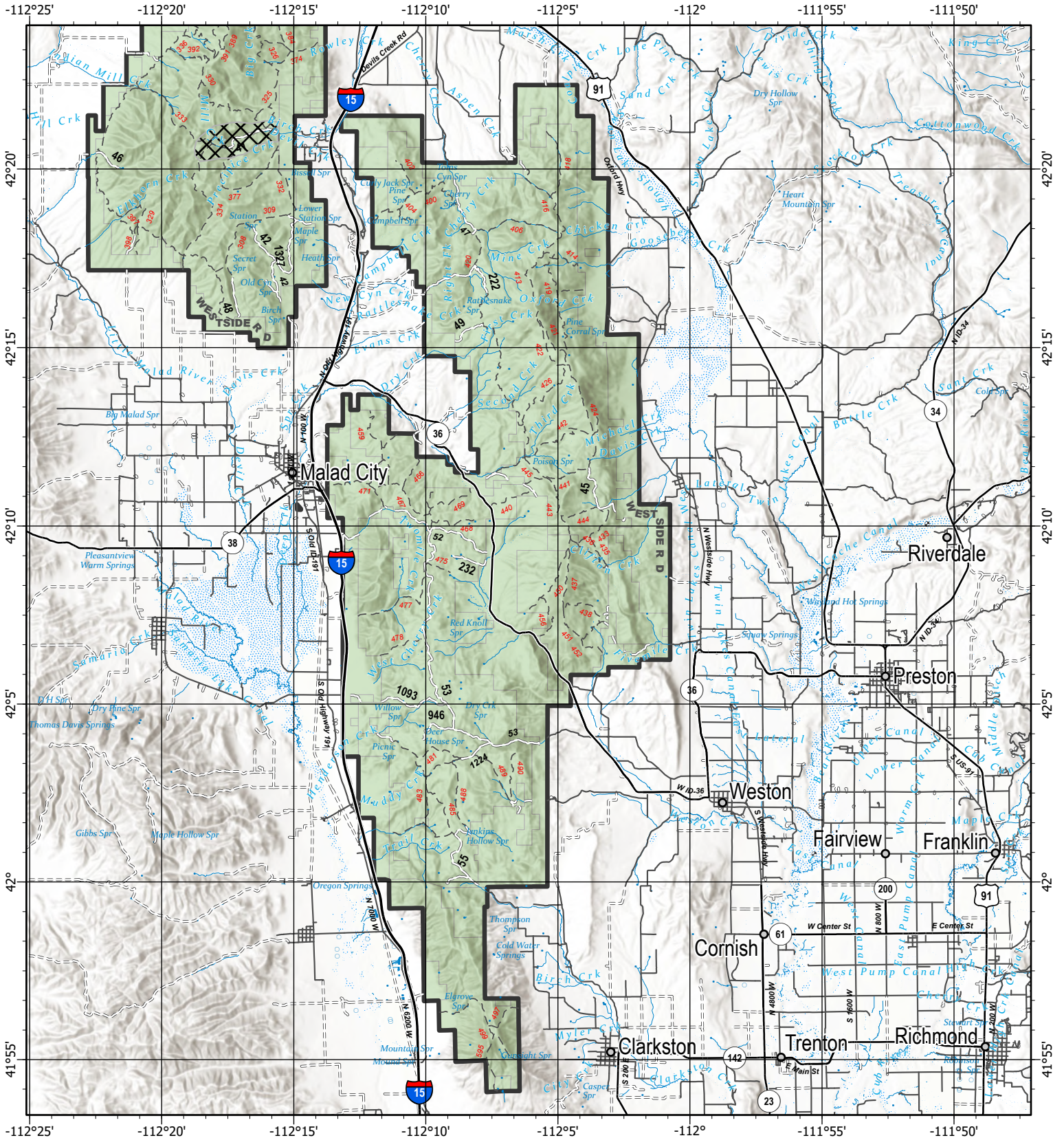

- Areas Open to Firewood Cutting - Caribou NF Lands
- Ranger District Boundary
- Administrative FS Boundary

- Highways
- Paved Roads
- Dirt/Gravel Road

- Trail
- Stream/River
- No Cutting Areas 2026

Skidding is not permitted

NO CUTTING:
 In campgrounds
 Within 300 feet of live stream
 Within 100 feet of dry stream bed

