



Evanston-Mountain View Ranger District - West Firewood Cutting Areas 2025

- Firewood Permit Area - Cutting Allowed

Restricted Areas - No Cutting

Active Timber Sale - No Cutting

Non-Forest Land - No Cutting
- Forest Road

Non-Forest Road

Forest Boundary

Ranger District Boundary

State Border

Recreation and Administrative Sites - No Cutting

Boating Site

Camping

Day Use Area

Dump Station

Interpretive Site

Lookout/Cabin

Observation Site

Organization Site

Recreation Residence

Ski Area/Snowpark

Trailhead

Yurt

General Regulations:

- Vehicles must stay within 150 feet of a road
- No cutting allowed in the following areas:
 - o Within 300 feet of streams, rivers, and riparian areas
 - o Campgrounds, trailheads, and administrative sites
 - o Non-Forest Service Land
 - o Timber Sale Areas (identified by orange paint and signs)
 - o Designated Wilderness Areas
 - o Outside of the Evanston-Mountain View Ranger District
 - o Within 200 feet of State Road 150

For more information call:
Evanston Office: (307) 789-3194
Mountain View Office: (307) 782-6555

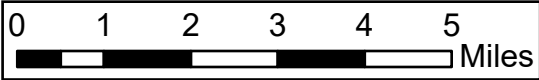

6/3/2025

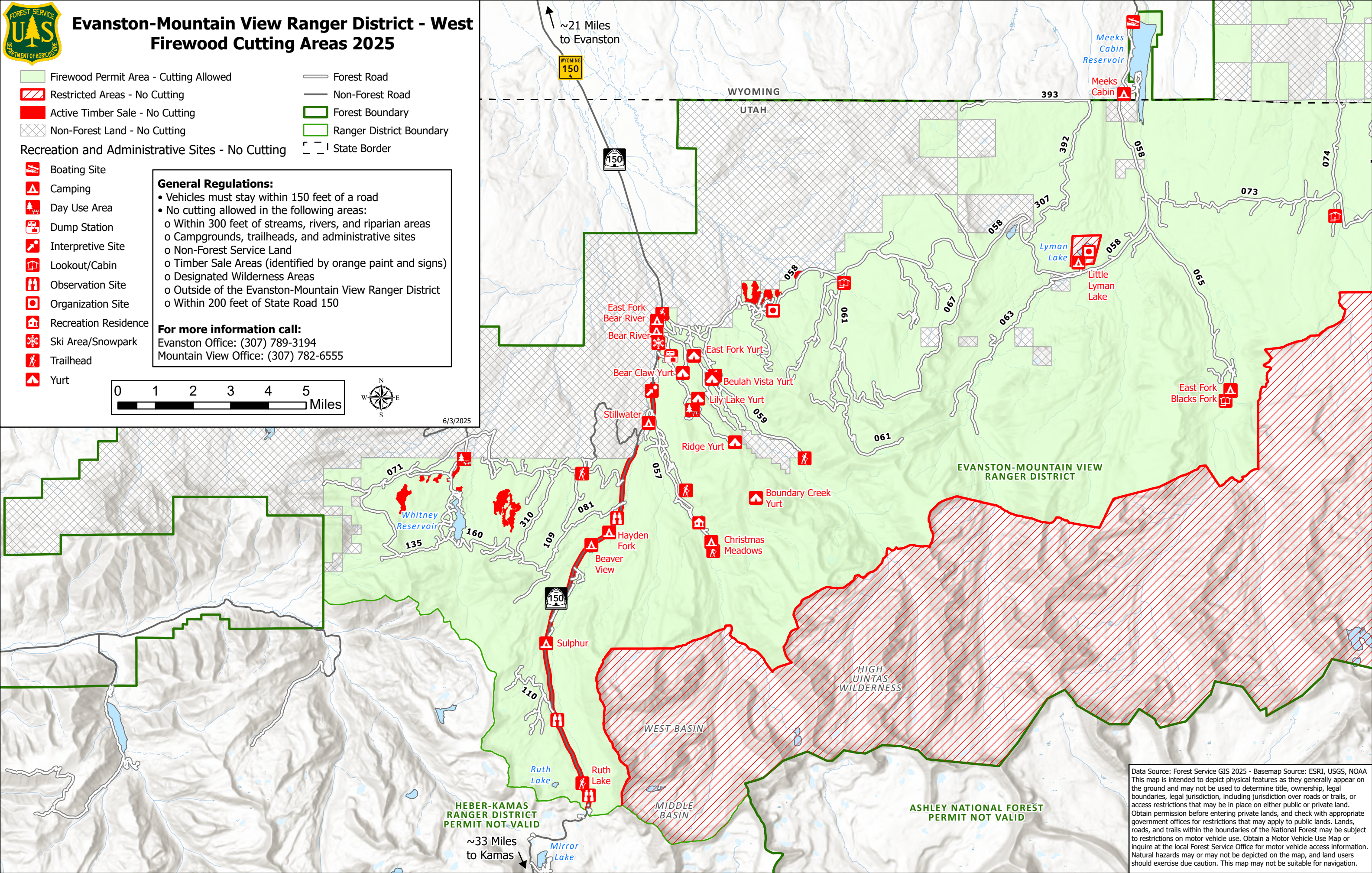

Data Source: Forest Service GIS 2025 - Basemap Source: ESRI, USGS, NOAA
This map is intended to depict physical features as they generally appear on the ground and may not be used to determine title, ownership, legal boundaries, legal jurisdiction, including jurisdiction over roads or trails, or access restrictions that may be in place on either public or private land. Obtain permission before entering private lands, and check with appropriate government offices for restrictions that may apply to public lands. Lands, roads, and trails within the boundaries of the National Forest may be subject to restrictions on motor vehicle use. Obtain a Motor Vehicle Use Map or inquire at the local Forest Service Office for motor vehicle access information. Natural hazards may or may not be depicted on the map, and land users should exercise due caution. This map may not be suitable for navigation.

UINTA-WASATCH-CACHE NATIONAL FOREST

EVANSTON-MOUNTAIN VIEW RANGER DISTRICT

2025 FIREWOOD REGULATIONS



Slash Piling

- Branches and smaller material (slash) that is not going to be taken should be piled nearby.
- Ideal pile sizes are 6 feet in diameter and 4 feet tall.
- Leave space between piles and try to build piles away from live, green trees.
- Slash piling helps to reduce fuel build up and, thus, reduces the fire danger for the area.
- The Forest Service may dispose of the piles once an area has been thinned.
- The remaining piles will be left for wildlife nesting, denning, hiding habitat and escape cover.

Safety and other regulations

- Always wear or have the appropriate Personal Protective Equipment (PPE)
- Be aware of others working in the same area.
- Have proper spark arrestors on all equipment.
- **During Stage II Fire Restrictions use of a chainsaw is prohibited between 1:00 pm and 1:00 am.**
- Have a shovel and fire extinguisher nearby and obey any fire restrictions that may be in place.
- When cutting along roadways, keep vehicles on road but not blocking traffic.
- DO NOT block access to road with vehicles, trailers, campers, or felled trees.

Signs

- Areas designated with the following signs are CLOSED to firewood cutting*



How much wood is in a cord?

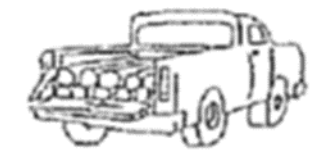

1/3 Cord (short bed)



1/2 Cord (short bed)



1 Cord (short bed)

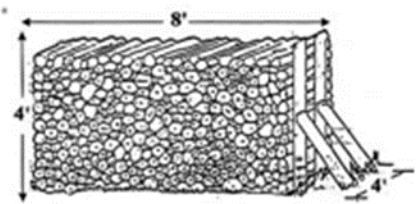

One Cord (128 cubic feet)

Permits valid June 16 – November 14, 2025 for the entire District*

*Permits may be purchased starting June 16 at both Ranger Stations

*Please note that adverse weather conditions or emergencies may further restrict the cutting season

What CAN be cut

- Dead standing trees and down woody materials may be removed from the forest for personal use.

What CANNOT be cut

- LIVE trees, fences and built improvements, any trees with signs, or trees within timber sales designated by a boundary of orange paint, signs, or listed on the attached map CANNOT be cut.

Where you CAN cut

- Fuelwood may be cut anywhere on the Evanston-Mountain View District except as noted below and on the map.
- Highway legal vehicles may travel up to 150 feet from the center line of designated routes when gathering firewood as permitted by a firewood permit.

Where you CANNOT cut

- DO NOT cut firewood within 300 feet of streams, rivers, riparian areas, or any oil development or equipment on the Mountain View side (Oil development area is on Mountain View side map).
- Firewood cutting is NOT allowed in campgrounds, administrative sites, trailheads, on private land, in timber sales, or in areas designated by on the ground signs (see “signs”)

Stump and size regulations

- All firewood greater than 7 feet in length must be cut every 4.5 feet at least halfway through the log.
- Stump heights must be 12 inches or less.