









2025
Blake Hollow, Buck Springs,
Little Monte & North Monte
Sheep Allotments

ANNUAL OPERATING INSTRUCTIONS
 Uinta-Wasatch-Cache National Forest
 Ogden Ranger District

Please review your Term Grazing Permit prior to grazing livestock on National Forest System (NFS) lands. These Annual Operating Instructions (AOI) are made part of your grazing permit consistent with Part 1, item 3 and Part 2, Item 8(a). Situations may develop during the grazing season that require changes to these instructions. If this becomes necessary, or if you cannot comply with some part of these instructions, contact the District Ranger and obtain approval before initiating changes or deviating from these instructions. The dates listed are tentative and will be adjusted based on available feed and use in each unit.

Allotment	Permittee	Brand	Ear Tag/Mark	Permitted #	Permitted Season	Authorized #	Authorized Season
Blake Hollow	ACE Land & Livestock	2  Rump Withers		1000 ewe/lamb	7/1–9/30 70 consecutive days	1000	7/18–9/25
Buck Springs <i>On Provision</i>	ACE Land & Livestock	2  Rump Withers		820 ewe/lamb	7/5–9/25	738	7/18–9/25
Buck Springs <i>Off Provision</i>	ACE Land & Livestock	2  Rump Withers		180 ewe/lamb	7/5–9/25	162	7/18–9/25
Little Monte	ACE Land & Livestock	2  Rump Withers		1000 ewe/lamb	7/1–9/30 70 consecutive days	900	7/18–9/25
North Monte <i>On Provision</i>	ACE Land & Livestock	2  Rump Withers		6 ewe/lamb	7/1–9/30	6	7/15–9/30
North Monte <i>Off Provision</i>	ACE Land & Livestock	2  Rump Withers		994 ewe/lamb	7/1–9/30	994	7/15–9/30

Rotation Schedule:

See “Rotation Schedule” on following page (Pg 2).

ACE Land & Livestock—Rotation Schedule 2025

Blake Hollow	Order	Year A	Year B		
<i>(Year B)</i>	1st	Mitchell Hollow	Blake Hollow		
	2nd	Mount McKinnon	Mount McKinnon		
	3rd	Blake Hollow	Mitchell Hollow		
	4th	Lewis Spring	Lewis Spring		
Buck Springs	Order	Year A	Year B	Year C	
<i>(Year A)</i>	1st	Arbs Basin*	Buck Springs	Buck Springs	
	2nd	Davenport	Arbs Basin*	Davenport	
	3rd	Buck Springs	Davenport	Arbs Basin*	
Little Monte	Order	Year A	Year B	Year C	Year D
<i>(Year C)</i>	1st	Bluebell	Monte Cristo	Wasatch Ridge	Wheatgrass
	2nd	Wasatch Ridge	Wasatch Ridge	Monte Cristo	Monte Cristo
	3rd	Monte Cristo	Bluebell	Wheatgrass	Wasatch Ridge
	4th	Wheatgrass	Wheatgrass	Bluebell	Bluebell

*Arbs Basin is typically grazed last due to annual water fluctuation and increasing recreation use within the allotment; Works best to manage closer to actual use dates in coordination with permittee.

Turn Out: Livestock are to be distributed throughout the pasture on the same day as they are turned out. Livestock are not to be turned out onto areas of resource concern (e.g. riparian areas) or areas of concentrated public use (e.g. trailheads).

Exit: All livestock must be removed from the Forest by the off date. The off date for a pasture is the date when the livestock are to be out of a unit, or in the case of the last pasture, fully off NFS lands. It is your responsibility to ensure compliance with this requirement.

Extensions: Any extension of the authorized grazing season must be requested in advance of the off date (14-21 days) to allow time for inspection and billing of additional grazing fees. Extensions are not guaranteed and will only be authorized in writing.

GENERAL MANAGEMENT PRACTICES

1. Contact the District's range staff at least 5 days prior to the authorized on-date to confirm that the rangeland is ready and that all required maintenance is complete.
2. Livestock will graze across each unit once. They will not be allowed back across that unit unless it is to trail off the allotment. Livestock will not be shaded, bedded and/or salted in the same place more than one day or night, nor will they be allowed to shade on water.
3. Please take extra effort in distributing livestock into uplands and less desirable areas in the grazing unit. Use all available methods to achieve distribution such as extensive herding and placement of salt and/or mineral supplements.
4. Salt and/or mineral supplements must be placed at least ¼ mile away from canyon bottoms, roads, water, and areas where livestock tend to concentrate. Remove blocks and bags from the Forest at the end of the grazing season.
5. Drought conditions may develop this season depending on precipitation levels. Please be prepared to remove your livestock from the Forest prior to the authorized off date.

6. Keep stockman camps clean, orderly, and properly dispose of litter and human waste. Bulk storage of fuels and hazardous materials is not allowed. Camps are provided for livestock management purposes, and not recreational or other activities.

7. Stay alert for Campfire Restrictions and inform your herders of any Special Orders issued by the Forest Service.

8. Dead livestock near any campsite, live stream, spring, roadway, or trail must be moved at least 300 feet away from these areas within 48 hours of discovery or notification.

9. All hay or straw used on NFS lands must be tagged or marked as weed free or have original and current evidence of weed free certification documentation present, as directed by the USDA Weed Free Hay Order.

10. Hauling water will be authorized in writing and a watering site determined before it is authorized.

STOCKMAN CAMPS

Stockman camps are authorized at:

Bluff Spring	Blake Hollow #1 (Private)
Buck Springs	Blake Hollow #2 (Private)
Harriet #1	Chournos #1 (Private)
Harriet #2	Chournos #2 (Private)
Indian Spring (FS)	Chournos #3 (Private)
Little Monte #1	Curtis Creek (Private)
Little Monte #2	Indian Spring (Private)
Little Monte #3	
Little Monte #4	
West Indian Spring	

UTILIZATION STANDARDS

It is the responsibility of the permittee to monitor livestock use and follow the utilization standards and guidelines described below. When utilization levels are reached for a pasture or the allotment as a whole, livestock will be moved to next scheduled pasture or off the Forest. The Forest Service may perform compliance inspections throughout the grazing season or after livestock have been removed.

Grazing Utilization and Stubble Height Standards

Vegetation Type	Condition	Utilization or Stubble Height Standard
Upland and Aspen	Satisfactory	50%
Upland and Aspen	Unsatisfactory	40%
Upland/Riparian Shrubs and Trees (all classes)	All	50% of current year's growth
Riparian Class I (away from greenline)	Satisfactory	50%
Riparian Class I (away from greenline)	Unsatisfactory	40%
Riparian Class II & III (away from greenline)	Satisfactory	60%
Riparian Class II & III (away from greenline)	Unsatisfactory	40%
Riparian Class I (Greenline)	All	≥ 5"
Riparian Class II (Greenline)	All	≥ 4"
Riparian Class III (Greenline)	All	≥ 3"

RANGE IMPROVEMENTS

You are responsible for maintenance of all range improvements assigned to you in your grazing permit. All assigned improvements must be maintained to standard whether grazing occurs or not.

Fences: All exterior fences must be maintained to standard prior to the earliest turn on date of either yourself or your neighbor on the adjacent allotment. It is your responsibility to coordinate with your neighbor to ensure that the maintenance occurs on time. All interior fences must be maintained to standard prior to turning livestock against them. All let-down fences must be laid down within 45 days of the end of the grazing season.

Water Developments: Water developments must be maintained to standard prior to livestock entering the pasture containing the development. All water developments must be winterized (if needed) within 45 days of the end of the grazing season.

Failure to properly complete the assigned maintenance to standard and in a timely manner may result in action being taken against the grazing permit.

Motor vehicle use is restricted to designated roads and trails. Exemptions for required range improvement construction or maintenance will include the location of the use, vehicle class and time of year as specified below:

Projects:

2025

Location	Purpose	Dates	Vehicles	Access	Notes
None					

PERMIT WAIVERS

The permittee is required to provide advanced written notice of any plans to execute a permit waiver based on the sale of permitted livestock and/or base property.

BILLING & NON-USE

The 2025 grazing fee is **\$27** per head month. Grazing bills are due 10 days before the authorized on-date. Livestock owned and/or controlled by the permittee will not be allowed on Forest Service administered lands until grazing fees specified on the Bill for Collection are paid.

Personal convenience non-use must be requested in advance of the permitted “on date”. Approval of non-use is not automatic. In the absence of approved non-use, the permittee must place 90% or more of the permitted numbers on the allotment. Non-use applies only to numbers and not to dates. Personal convenience non-use will not normally be approved for more than three consecutive years or for more than four years in any consecutive ten-year period. A permit cannot be waived based on sale of permitted livestock if that permit is in personal convenience non-use status.

EXCESS USE

Any livestock on the allotment after the off date may be considered excess use and billed according to the excess use rate and may result in action being taken against your grazing permit.

NON-COMPLIANCE

Violations of the Terms and Conditions of your grazing permit, including these Annual Operating Instructions, may result in action being taken against your permit. If violations occur, you will be notified and informed of the violation, the remedy and timeframe required to correct the violation and the consequences if you fail to remedy the situation.

COOPERATION

Communication is essential to manage livestock effectively on this allotment. Timely responses are required to avoid potential problems. Please work closely with the District range staff. Your Rangeland Management Specialist is Anthony VonNiederhausern, (435) 994-9424. Our mailing address is:

USDA Forest Service
1500 East Highway 89
Logan, UT 84321

Web address to access AOI: <https://www.fs.usda.gov/goto/uwcnf/AOI>

Approved By: _____ Date: _____
District Ranger

Blake Hollow Sheep Allotment

This map shows the Blake Hollow Allotment Boundaries



Uinta-Wasatch-Cache National Forest
Ogden Ranger District

Legend

- Allotment
- Forest Boundary

0 0.25 0.5 Miles

The Forest Service uses the most current and complete data available. GIS data and product accuracy may vary. Using GIS products for purposes other than those for which they were created may yield inaccurate or misleading results.

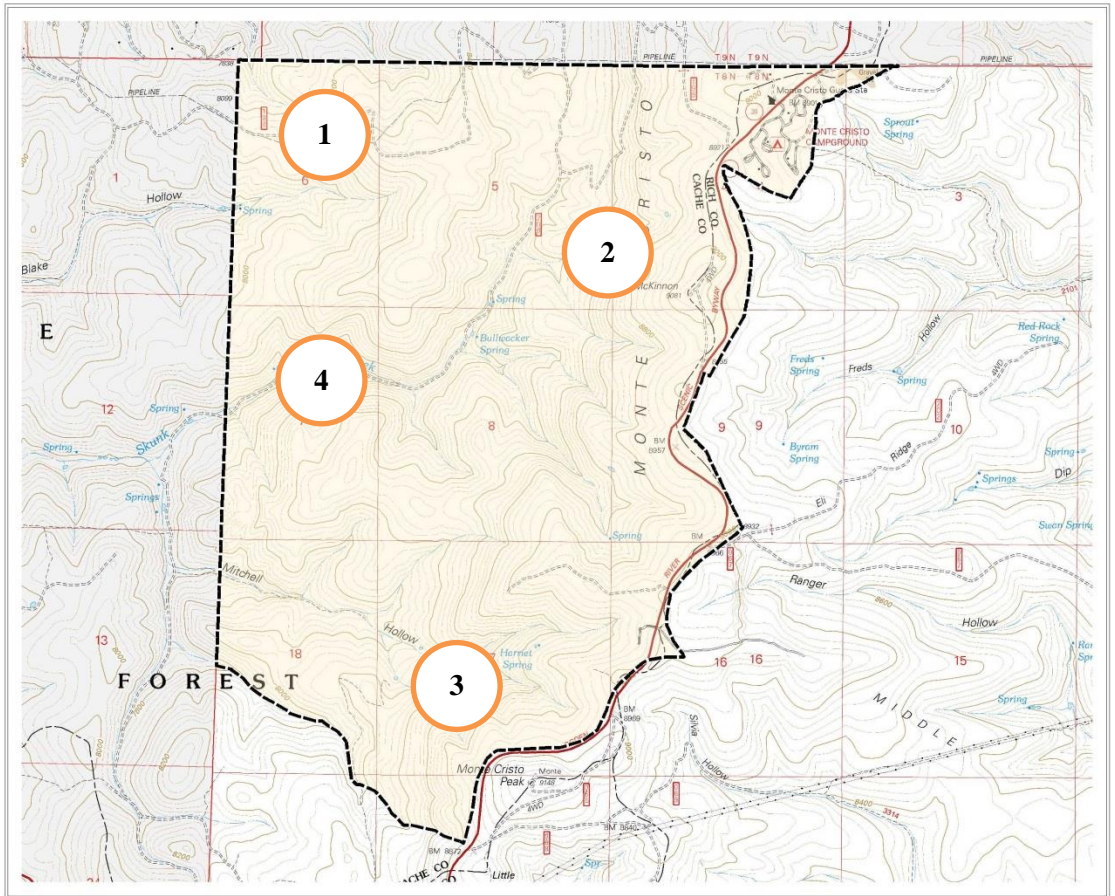
Buck Springs Sheep Allotment

This map shows the
Buck Springs
Allotment and Pasture
Boundaries

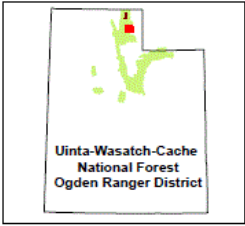

Uinta-Wasatch-Cache
National Forest
Ogden Ranger District

Legend

- Allotment
- Pastures
- Private Land
- Forest Boundary



0 0.5 1 Miles

The Forest Service uses the most
current and complete data available.
GIS data and product accuracy may vary.
Using GIS products for purposes other
than those for which they were created
may yield inaccurate or misleading results.

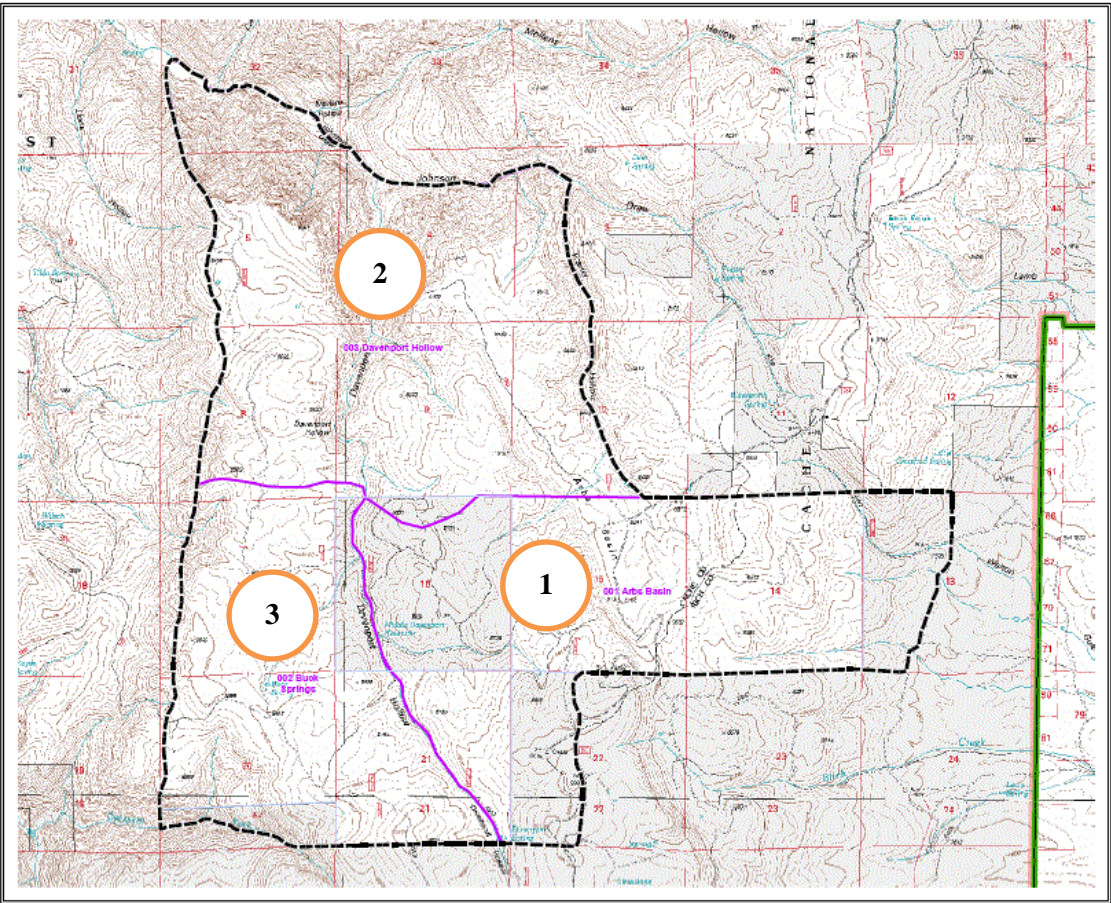

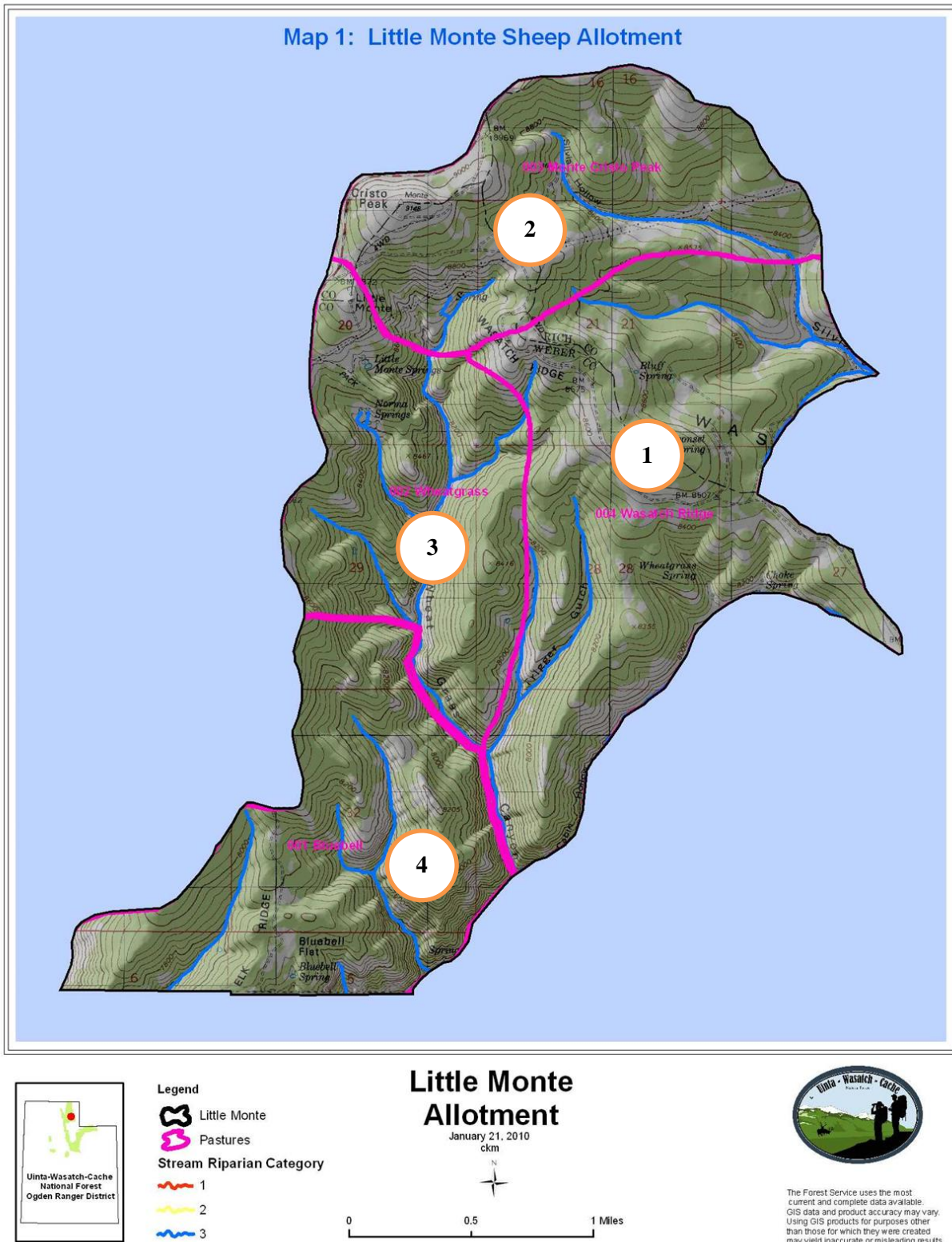

Little Monte Sheep Allotment

This map shows the Little Monte Allotment Boundaries

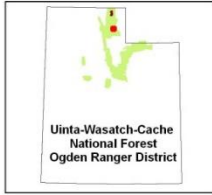

Legend

- Allotment
- Forest Boundary

0 0.3 0.6 Miles

The Forest Service uses the most current and complete data available. GIS data and product accuracy may vary. Using GIS products for purposes other than those for which they were created may yield inaccurate or misleading results.

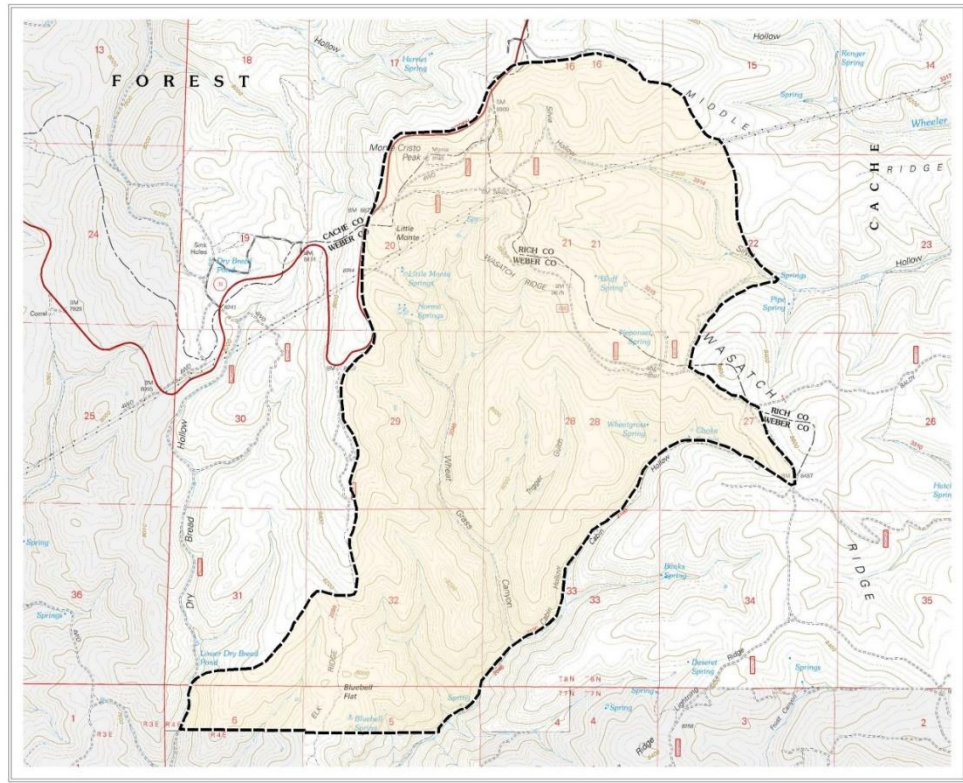

North Monte Sheep Allotment

This map shows the North Monte Allotment Boundaries

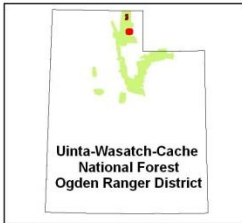

Legend

- Allotment
- Forest Boundary

0 0.25 0.5 Miles

The Forest Service uses the most current and complete data available. GIS data and product accuracy may vary. Using GIS products for purposes other than those for which they were created may yield inaccurate or misleading results.

