

120° 52' 30" 1 120° 45' 00" 2 120° 37' 30" 3 120° 30' 00" 4 120° 22' 30" 5 120° 15' 00" 6 120° 07' 30" 7 120° 00' 00" 8 119° 52' 30" 9

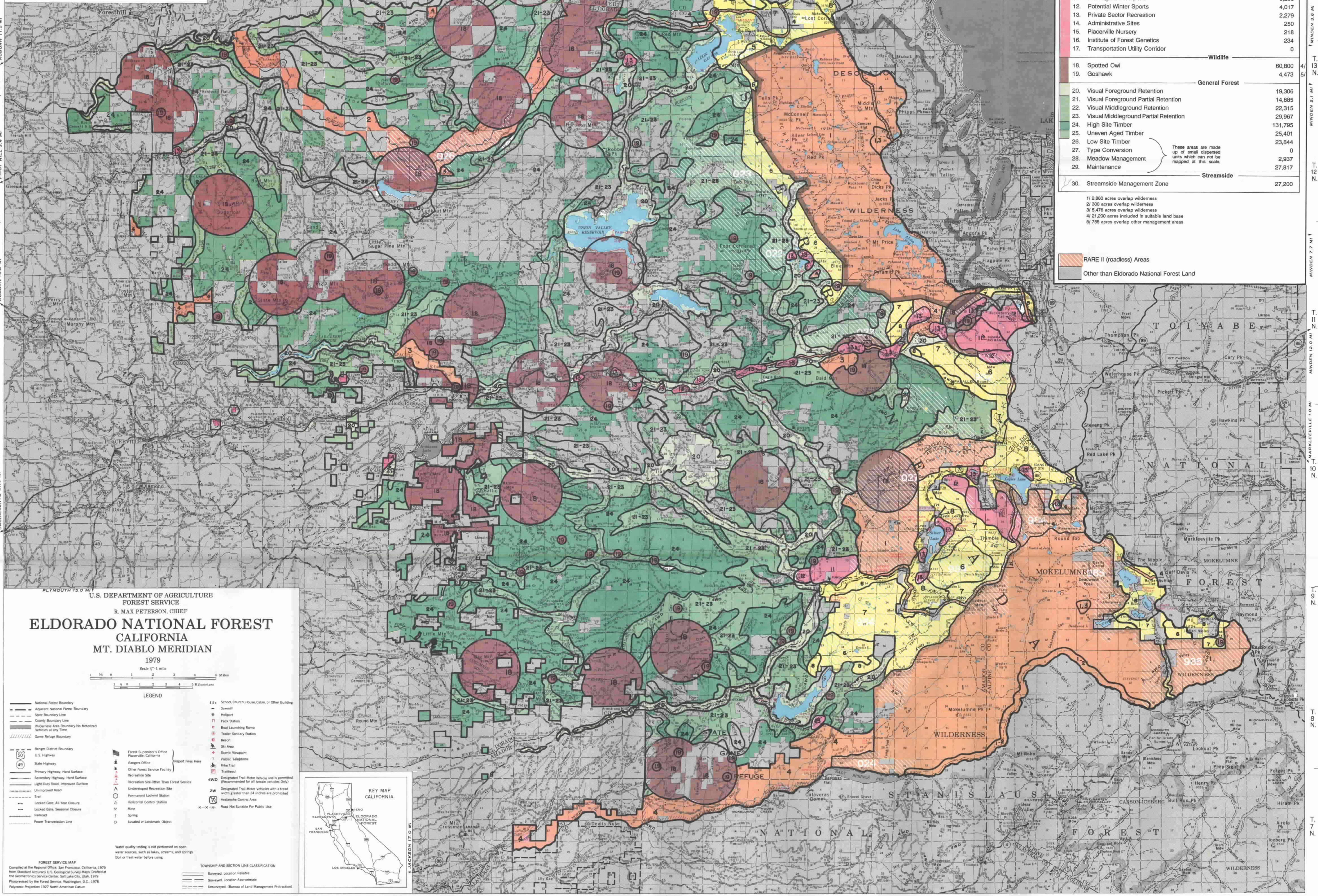
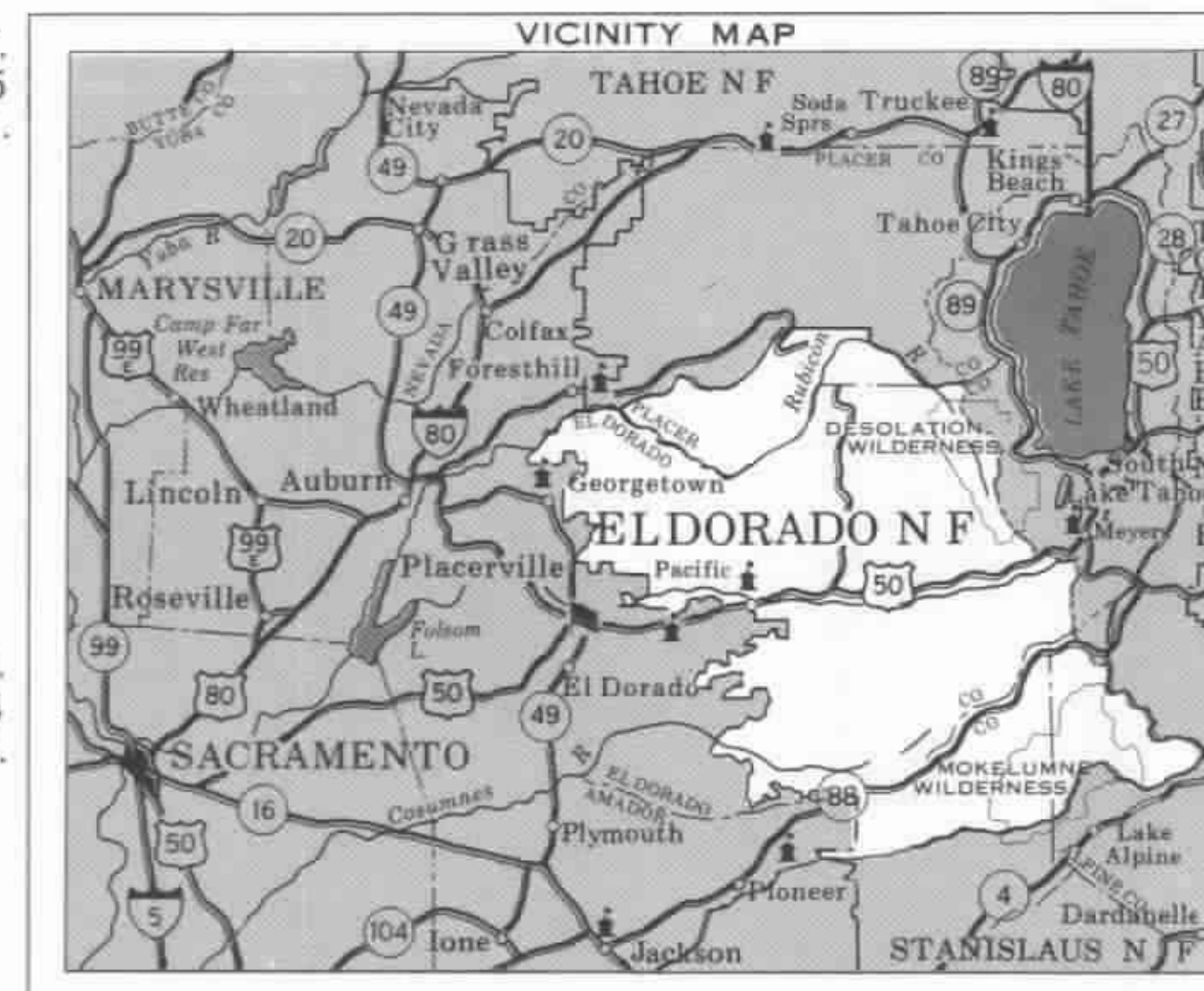

Alternative A - PRF
Land and Resource Management Plan
November, 1988

Management Area	Emphasis Zone	NF Acres
1. Wilderness	Designated	115,753
2. Wild and Scenic River		14,361
3. Research Natural Area		2,562
4. Special Area		20,623
5. Primitive	High Country	281
6. Semiprimitive Nonmotorized		16,833
7. Semiprimitive Motorized		27,569
8. Roaded Natural	13,855	
9. Existing Recreation	Developed	884
10. Potential Recreation		2,535
11. Existing Winter Sports	General Forest	5,255
12. Potential Winter Sports		4,017
13. Private Sector Recreation		2,279
14. Administrative Sites		250
15. Placerville Nurseries		218
16. Institute of Forest Genetics		234
17. Transportation Utility Corridor		0
18. Spotted Owl		60,800
19. Goshawk		4,473
20. Visual Foreground Retention		19,306
21. Visual Foreground Partial Retention	14,885	
22. Visual Midground Retention	22,315	
23. Visual Midground Partial Retention	29,967	
24. High Site Timber	131,795	
25. Uneven Aged Timber	25,401	
26. Low Site Timber	23,844	
27. Type Conversion	0	
28. Meadow Management	2,937	
29. Maintenance	27,817	
30. Streamside Management Zone	Streamside	27,200

These areas are made up of small dispersed units which can not be mapped at this scale.

1/ 2,880 acres overlap wilderness
2/ 300 acres overlap wilderness
3/ 5,476 acres overlap wilderness
4/ 21,200 acres included in suitable land base
5/ 755 acres overlap other management areas

■ RARE II (roadless) Areas
■ Other than Eldorado National Forest Land

U.S. DEPARTMENT OF AGRICULTURE
FOREST SERVICE
R. MAX PETERSON, CHIEF

ELDORADO NATIONAL FOREST
CALIFORNIA
MT. DIABLO MERIDIAN
1979

Scale 1"=1 mile
Scale 1"=1.6 kilometers

LEGEND

- National Forest Boundary
- Adjacent National Forest Boundary
- State Boundary Line
- County Boundary Line
- Wilderness Area Boundary No Motorized Vehicles at Any Time
- Game Refuge Boundary
- Ranger District Boundary
- U.S. Highway
- State Highway
- Primary Highway, Hard Surface
- Secondary Highway, Hard Surface
- Light Duty Road, Improved Surface
- Unimproved Road
- Trail
- Locked Gate, All Year Closure
- Locked Gate, Seasonal Closure
- Roadway
- Power Transmission Line
- School, Church, House, Cabin, or Other Building
- Well
- Helipad
- Pack Station
- Boat Launching Ramp
- Trailer Sanitary Station
- Rest
- Ski Area
- Scenic Viewpoint
- Public Telephone
- Road Trail
- Trailhead
- Designated Trail Motor Vehicle use is permitted (Recommended for all terrain vehicles Only)
- Designated Trail Motor Vehicles with a tread width greater than 24 inches are prohibited
- Aspenic Control Area
- Road Not Suitable for Public Use
- Forest Supervisor's Office
- Ranger Office
- Other Forest Service Facility
- Recreation Site Other Than Forest Service
- Undeveloped Recreation Site
- Permanent Lookout Station
- Horizontal Control Station
- Mine
- Spring
- Localized or Landmark Object

KEY MAP CALIFORNIA

Water quality testing is not performed on open water sources, such as lakes, streams, and springs. Boil or treat water before using.

TOWNSHIP AND SECTION LINE CLASSIFICATION

- Surveyed Location Relative
- Surveyed Location Approximate
- Unsurveyed (Bureau of Land Management Protection)

FORREST SERVICE MAP
Compiled at the Regional Office, San Francisco, California, 1979 from Standard Accuracy U.S. Geological Survey Maps. Drafted at the Geomatics Service Center, Salt Lake City, Utah, 1979. Photorevised by the Forest Service, Washington, D.C., 1978. Regional Projection 1987 North American Datum.

120° 52' 30" 1 120° 45' 00" 2 120° 37' 30" 3 120° 30' 00" 4 120° 22' 30" 5 120° 15' 00" 6 120° 07' 30" 7 120° 00' 00" 8 119° 52' 30" 9