

## LASSEN NATIONAL FOREST PERSONAL FUELWOOD AND CHRISTMAS TREE CUTTING MAP

Map and fuelwood tags or Christmas tree permits are a part of your cutting permit and must be in your possession while cutting and transporting your wood or Christmas tree.

For woodcutting and Christmas tree cutting permits and additional information please visit the nearest Lassen National Forest Office:

**Hat Creek Ranger District**  
(Woodcutting Zone III)  
P.O. Box 220  
43225 E. Hwy 299  
Fall River Mills, CA 96028  
**Office Phone:**  
(530) 336-5521  
**TTY:** (530) 336-5521

**Almanor Ranger District**  
(Woodcutting Zone IV)  
P.O. Box 767  
900 E. Hwy 36  
Chester, CA 96020  
**Office Phone:**  
(530) 258-2141  
**TTY:** (530) 258-2141

**Eagle Lake Ranger District**  
(Woodcutting Zone V)  
477-050 Eagle Lake Road  
Susanville, CA 96130  
**Phone Number:**  
(530) 257-4188

**Forest Supervisor's Office**  
2550 Riverside Drive  
Susanville, CA 96130  
**Phone Number:**  
(530) 257-2151  
**TTY:** (530) 257-6244

Permittee is required to call (530) 257-9553 and listen to the recorded message for current fire restrictions within the woodcutting zone where cutting will be done, regardless of where the permit was purchased. The recorded message will be updated after 4:30 PM daily with fuelwood cutting fire restriction for the following day.



### Motor Vehicle Use Restrictions

- Wheeled motorized vehicles may not be used off of authorized Forest Service roads or motorized trails to scout for fuelwood, but they may be used to retrieve cut wood if they cause no harm such as soil disturbance or vegetation damage.
- Not all Forest Service roads and trails that are open to motor vehicle use are shown on this Fuelwood and Christmas tree cutting map. Motor Vehicle Use Maps (MVUM) are available from the Lassen National Forest. The MVUM show National Forest System roads and motorized trails that are designated for motor vehicle use.

### Fuelwood Cutting Restrictions

- Prior to cutting, Permittee is required to call (530) 257-9553 for current fire restrictions on the District (woodcutting zone) where cutting will be done, regardless of where permit was purchased.
- Down or dead wood on the ground or standing (snags) may not be cut or removed:
  - When marked with wildlife signs, or other official signs.
  - When marked with paint except for downed lodgepole.
  - In areas closed to firewood cutting or restricted on Zone maps.
  - Where "Cutting Prohibited" or similar signs are posted.
  - In Timber Sale areas or other commercial operations signed "No Woodcutting".
  - In Forest Service Recreation Sites, Trailhead Parking areas, or Wild & Scenic River Areas.
- Any snag within 100 feet of a paved road or highway or within 200 feet of a railroad or powerline may not be cut. This also applies to green Juniper in Hat Creek - Zone III.
- Fuelwood cut under the attached permit is intended for PERSONAL USE ONLY and is NOT FOR RESALE.

### Species Restrictions

- Dead ponderosa pine, Jeffrey-pine, sugar pine, white fir, Douglas-fir, red fir, incense-cedar and juniper may be felled if they are 20 inches in diameter (63 inches circumference) or less measured 4 1/2 feet above the ground.
- Dead lodgepole pine may be felled regardless of size.
- No standing hardwood species, live or dead may be felled.
- Green juniper (Hat Creek - Zone III ONLY) may be felled if they are 20 inches in diameter (63 inches circumference) or less measured 4 1/2 feet above the ground.

### Recommended Fuelwood Utilization Standards and Slash Treatment

- Cut and remove the entire tree bole to a 3 inch top.
- Tops and branches should be lopped and scattered down to within 18 inches of the ground.

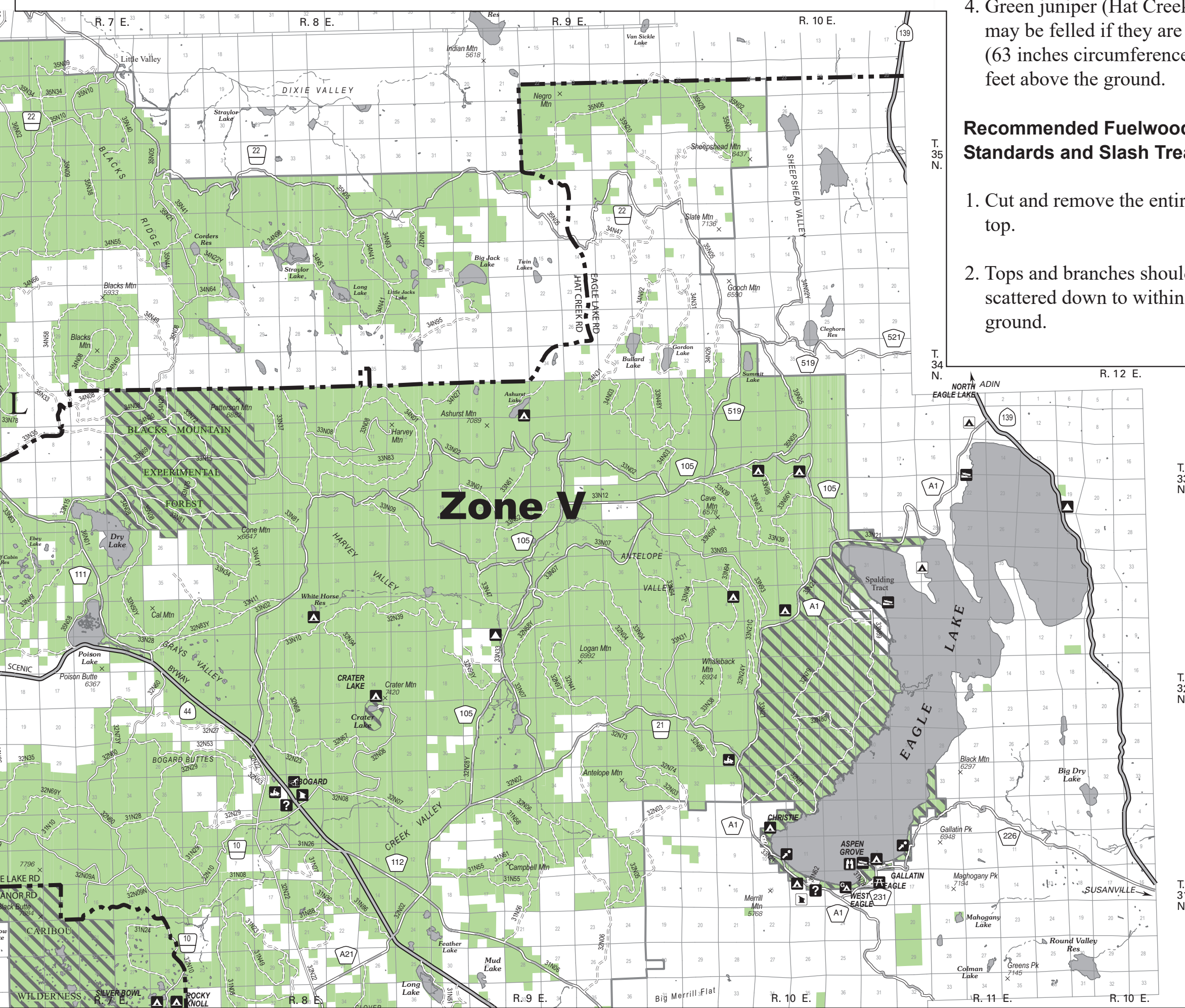



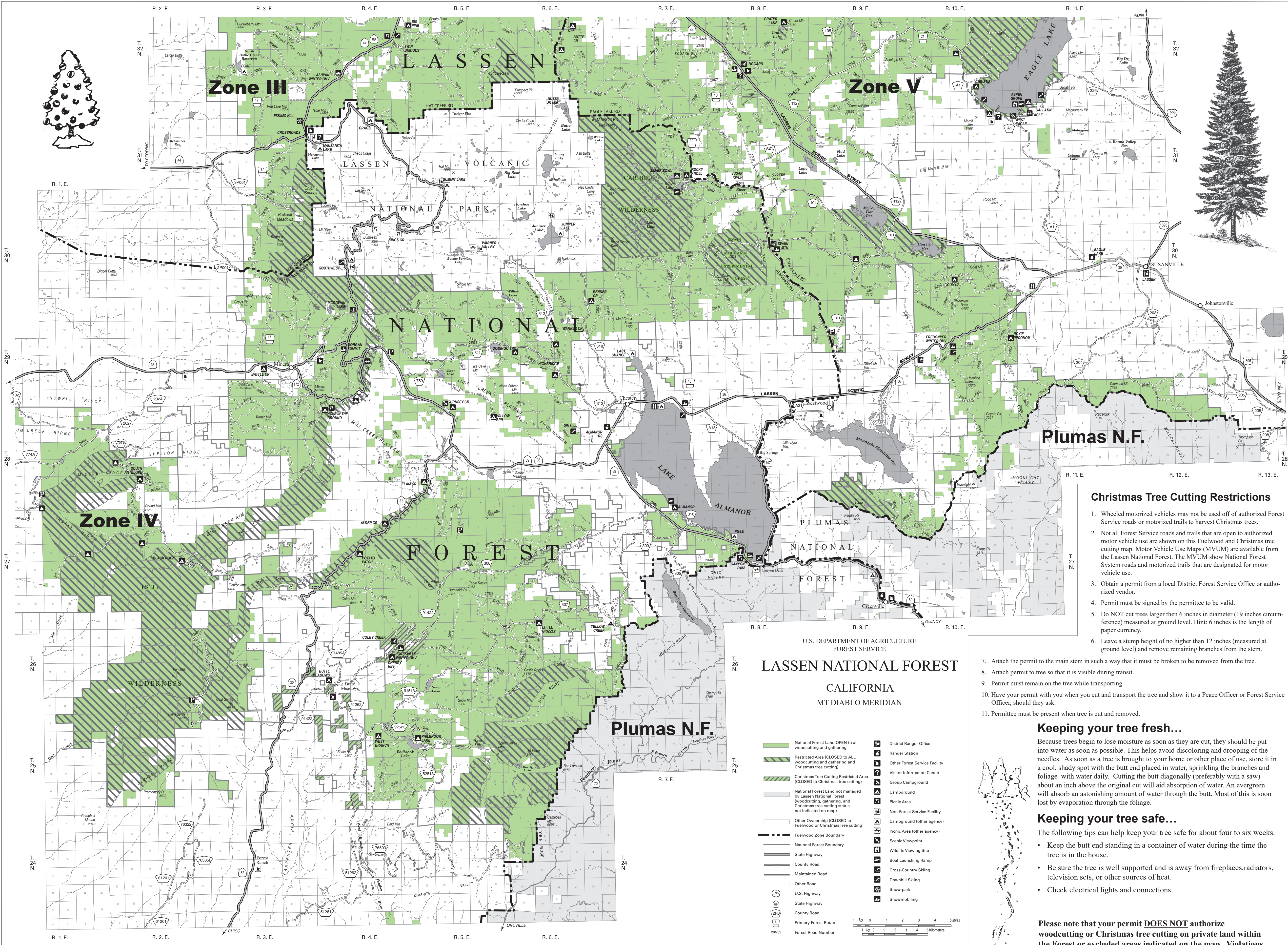

### Christmas Tree Cutting Restrictions

1. Wheeled motorized vehicles may not be used off of authorized Forest Service roads or motorized trails to harvest Christmas trees.
2. Not all Forest Service roads and trails that are open to authorized motor vehicle use are shown on this Fuelwood and Christmas tree cutting map. Motor Vehicle Use Maps (MVUM) are available from the Lassen National Forest. The MVUM show National Forest System roads and motorized trails that are designated for motor vehicle use.
3. Obtain a permit from a local District Forest Service Office or authorized vendor.
4. Permit must be signed by the permittee to be valid.
5. Do NOT cut trees larger than 6 inches in diameter (19 inches circumference) measured at ground level. Hint: 6 inches is the length of paper currency.
6. Leave a stump height of no higher than 12 inches (measured at ground level) and remove remaining branches from the stem.
7. Attach the permit to the main stem in such a way that it must be broken to be removed from the tree.
8. Attach permit to tree so that it is visible during transit.
9. Permit must remain on the tree while transporting.
10. Have your permit with you when you cut and transport the tree and show it to a Peace Officer or Forest Service Officer, should they ask.
11. Permittee must be present when tree is cut and removed.

### Keeping your tree fresh...

Because trees begin to lose moisture as soon as they are cut, they should be put into water as soon as possible. This helps avoid discoloring and drooping of the needles. As soon as a tree is brought to your home or other place of use, store it in a cool, shady spot with the butt end placed in water, sprinkling the branches and foliage with water daily. Cutting the butt diagonally (preferably with a saw) about an inch above the original cut will aid absorption of water. An evergreen will absorb an astonishing amount of water through the butt. Most of this is soon lost by evaporation through the foliage.

### Keeping your tree safe...

- The following tips can help keep your tree safe for about four to six weeks.
- Keep the butt end standing in a container of water during the time the tree is in the house.
  - Be sure the tree is well supported and is away from fireplaces, radiators, television sets, or other sources of heat.
  - Check electrical lights and connections.

Please note that your permit **DOES NOT** authorize woodcutting or Christmas tree cutting on private land within the Forest or excluded areas indicated on the map. Violations of the terms of the permit may result in a citation.

In accordance with Federal civil rights law and U.S. Department of Agriculture (USDA) civil rights regulations and policies, the USDA, its Agencies, offices, and employees, and institutions participating in or administering USDA programs are prohibited from discriminating based on race, color, national origin, religion, sex, gender identity (including gender expression), sexual orientation, disability, age, marital status, family/parental status, income derived from a public assistance program, political beliefs, or reprisal or retaliation for prior civil rights activity, in any program or activity conducted or funded by USDA (not all bases apply to all programs). Remedies and complaint filing deadlines vary by program or incident.

Persons with disabilities who require alternative means of communication for program information (e.g., Braille, large print, audiotope, American Sign Language, etc.) should contact the responsible Agency or USDA's TARGET Center at (202) 720-2600 (voice and TTY) or contact USDA through the Federal Relay Service at (800) 877-8339. Additionally, program information may be made available in languages other than English.

Published in 2018  
R5-UP-090

To file a program discrimination complaint, complete the USDA Program Discrimination Complaint Form, AD-3027, found online at [http://www.ascr.usda.gov/complaint\\_filing\\_cust.html](http://www.ascr.usda.gov/complaint_filing_cust.html) and at any USDA office or write a letter addressed to USDA and provide in the letter all of the information requested in the form. To request a copy of the complaint form, call (866) 632-9992. Submit your completed form or letter to USDA by: (1) mail: U.S. Department of Agriculture, Office of the Assistant Secretary for Civil Rights, 1400 Independence Avenue, SW, Washington, D.C. 20250-9410; (2) fax: (202) 690-7442; or (3) email: [program.intake@usda.gov](mailto:program.intake@usda.gov).

USDA is an equal opportunity provider, employer, and lender.

*Merry Christmas - - - from the*  
**LASSEN NATIONAL FOREST**