

122°20'0"W 122°10'0"W 122°0'0"W 121°50'0"W 121°40'0"W 121°30'0"W 121°20'0"W 121°10'0"W

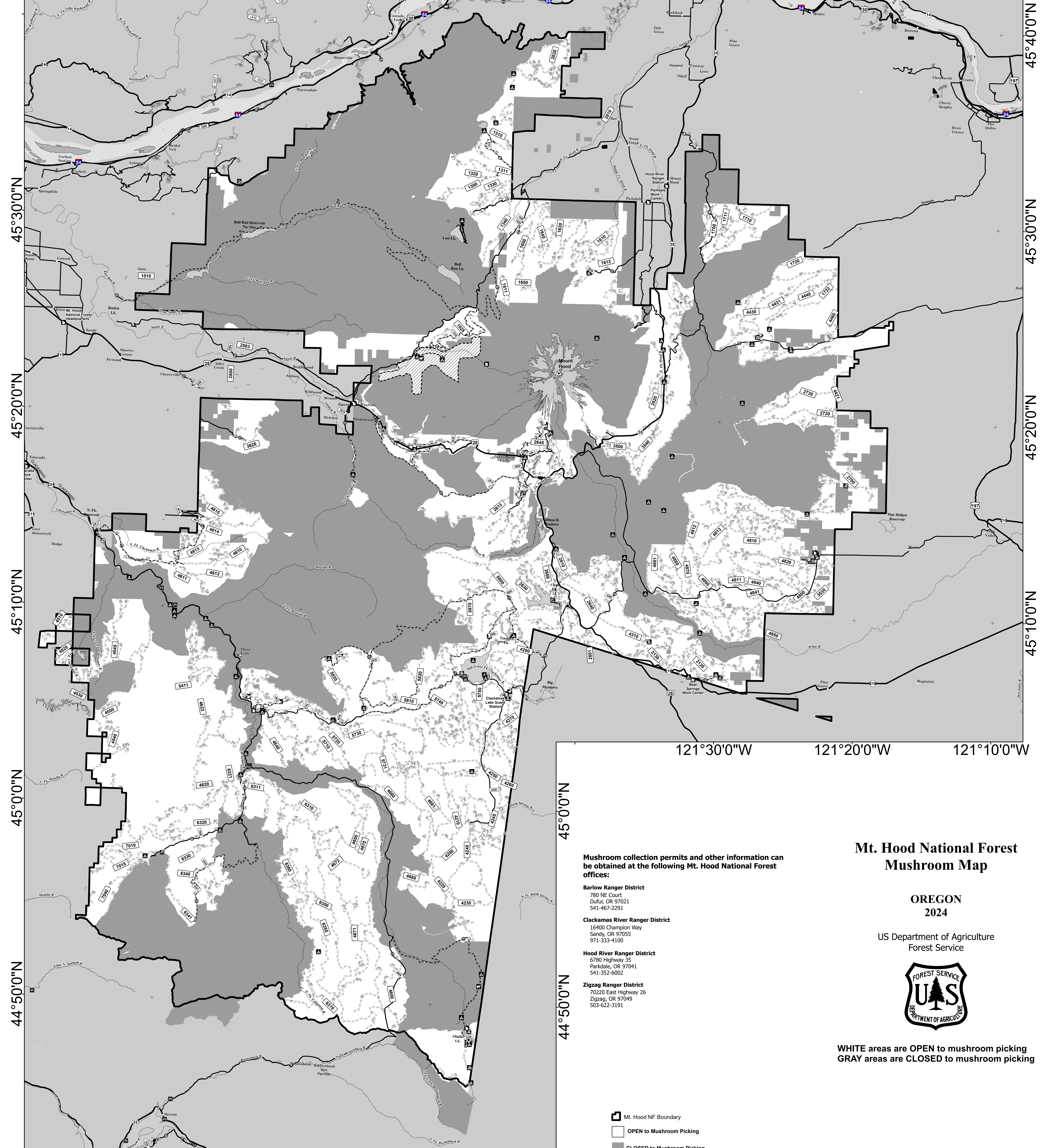

122°10'0"W 122°0'0"W 121°50'0"W

121°30'0"W 121°20'0"W 121°10'0"W

45°40'0"N 45°30'0"N 45°20'0"N 45°10'0"N 45°0'0"N 44°50'0"N

45°40'0"N 45°30'0"N 45°20'0"N 45°10'0"N 45°0'0"N 44°50'0"N

Mushroom Collection Conditions Mt. Hood National Forest

- CONDITIONS APPLICABLE TO PERSONAL USE**
- Forest products obtained under "Free Use" are for personal use only and cannot be sold or exchanged (26 CFR 201.6(f)). Commercial permit required if mushrooms will be sold.
 - "Incidental Use" allows up to 1 gallon/day per person (18 years or older), up to 10 gallons per year (1 gallon = approximately 5 pounds), for personal use only.
 - Harvest maps are free and always recommended for picking mushrooms on forest land!
- CONDITIONS APPLICABLE TO ALL**
- Permit required for quantities greater than one gallon or if intent is to sell mushrooms.
 - Commercial pickers must carry a valid permit, identification, and the Mt. Hood National Forest Mushroom Harvest Map, always while harvesting and transporting.
 - The Forest Service reserves the right to unilaterally revoke for noncompliance.
 - Mushroom harvest activities are subject to Federal statutes, regulations and State and local laws. In case of conflict, Federal regulations shall take precedence.
 - Motorized vehicles are not allowed off existing roads or on roads closed to motor vehicle use. Parking shall not block traffic nor impede fire or emergency vehicles.

- Comply with fire requirements and current restrictions to prevent forest fires.
- Engaging in mushroom picking activities is an agreement to hold the Government harmless from any claim for damage or loss of property, personal injury, or death.
- Harvest areas depicted on map as "Open to Mushroom Picking", prohibited within wilderness and campgrounds. Commercial harvest not permitted in Old Maid Flats.
- To minimize resource damage during harvest, abide by the following harvest methods:
 - Grasp the mushroom at its base and gently rock and twist until it comes loose.
 - Use a sharp knife to cut the mushroom off at ground level.
 - Insert a narrow object under the base while prying straight up to pop out.
 - Restore any disturbance resulting from picking. Rakes or shovels are not allowed.
- Harvesting activity must not damage natural features; riparian areas; other vegetation; and roads, trails, fences, ditches, or other improvements. Damage may result in fines.
- Remove all trash and litter resulting from mushroom harvesting activities.

Mushroom collection permits and other information can be obtained at the following Mt. Hood National Forest offices:

- Barlow Ranger District**
780 NE Court
Dufur, OR 97021
541-467-2291
- Clackamas River Ranger District**
16400 Champion Way
Sandy, OR 97055
971-333-4100
- Hood River Ranger District**
5780 Highway 35
Parkdale, OR 97041
541-352-6002
- Zigzag Ranger District**
70220 East Highway 26
Zigzag, OR 97049
503-622-3191

Mt. Hood National Forest Mushroom Map

OREGON
2024

US Department of Agriculture
Forest Service



WHITE areas are OPEN to mushroom picking
GRAY areas are CLOSED to mushroom picking

- Mt. Hood NF Boundary
- OPEN to Mushroom Picking
- CLOSED to Mushroom Picking
- Old Maid Flats - Open to Incidental use only NO COMMERCIAL HARVEST
- Lake, Pond, Wetland
- River
- Highway
- Paved Road
- Road Maintained for Passenger Vehicle
- Road Not Maintained for Passenger Vehicle
- Mountain Peak
- Campground
- Horse Camp
- Picnic Site
- Administrative Site

Reference the current forest Motor Vehicle Use Map (MVUM) for travel restrictions.

1:120,000

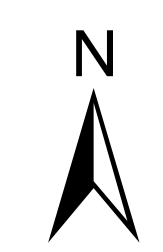
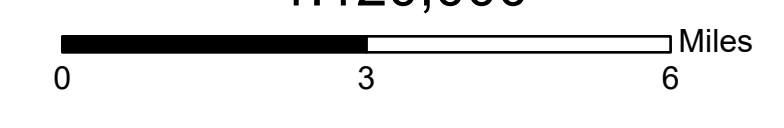

This product is reproduced from information prepared by the USDA, Forest Service or from other suppliers. The Forest Service cannot assume the reliability or suitability of this information for a particular purpose. The data and product accuracy may vary due to completion from various sources, including mapping and interpretation, and may not meet National Map Accuracy Standards. This information may be updated, corrected or otherwise modified without notification. For more information contact:
Mt. Hood National Forest Supervisors Office at 503-668-1700.
The USDA is an equal opportunity provider and employer.
This product may contain geographic feature names that could be declared derogatory through U.S. Department of the Interior Occasional Orders 3804 & 3405. Upon the next printing of this publication, the USDA Forest Service/DOI Bureau of Land Management will use official replacement names. For a list of declared derogatory names and official replacement names, visit: www.usgs.gov/land-on-geographic-names
April 2024