

**UNITED STATES DEPARTMENT
OF AGRICULTURE
FOREST SERVICE**

Boundary Description and Final Map
EAST FORK HOOD RIVER WILD AND SCENIC RIVER
Mount Hood National Forest
Pacific Northwest Region



As entered into the
National Wild and Scenic River System
By The
Omnibus Public Land Management Act of 2009
Public Law 111-11, March 30, 2009

April 2022

NATIONAL WILD AND SCENIC RIVERS SYSTEM

East Fork Hood River Wild and Scenic River

Mount Hood National Forest

I hereby certify that the legal boundary description and map made part of this description herewith represents the location of the boundary of the East Fork Hood River Wild and Scenic River on the Mount Hood National Forest.

Signed: _____

Date: _____

Regional Land Surveyor
Pacific Northwest Region
USDA Forest Service

I hereby certify and accept the boundary description and map of the East Fork Hood River Wild and Scenic River on the Mount Hood National Forest as entered into the National Wild and Scenic Rivers System under the Omnibus Public Land Management Act of 2009 (Public Law 111-11) dated March 30, 2009.

Signed: _____

Date: _____

Regional Forester
Pacific Northwest Region
USDA Forest Service

NATIONAL WILD AND SCENIC RIVER

East Fork Hood River

Designated March 30, 2009

by the

Omnibus Public Land Management Act of 2009

Public Law 111-11

This description and the accompanying final map are based on the Congressionally approved 13.5-mile river segment of the “East Fork Hood River” for the creation of the East Fork Hood River Wild and Scenic River contained within the Omnibus Public Land Management Act of 2009 (Public Law 111-11) dated March 30, 2009. This description and the accompanying final map shall govern all boundaries of the Wild and Scenic River and shall be considered as if contained in the original legislation, P.L. 111-11. In the case of any conflicts found between the final map and this description, the final map shall govern the resolution thereto.

Recreational River: “The 13.5-mile segment of the East Fork Hood River from Oregon State Highway 35 to the Mount Hood National Forest boundary, to be administered by the Secretary of Agriculture as a recreational river.” (Public Law 111-11)

A strip of land lying between and 1320 feet from each side of the ordinary high water lines of the East Fork Hood River, situated in the state of Oregon, County of Hood River and being a portion of the lands more particularly described as follows:

Willamette Meridian, Oregon

- T. 3 S., R. 9 E.,
secs. 11, 14, and 13.
- T. 1 S., R. 10 E.,
sec. 32.
- T. 2 S., R. 10 E.,
secs. 4, 5, 8, 9, 17, 20, 21, 29, 32, and 33.
- T. 3 S., R. 10 E.,
secs. 5, 6, 7, 8, 17, 18.

The sidelines of said strip of land shall be lengthened or shortened, as necessary, so as to begin at its intersections with the centerline of Oregon State Highway No. 35 and to end the north line of section 32, being the Mount Hood National Forest Boundary, as designated under Executive Order 3944 as issued by Calvin Coolidge on January 21, 1924, said end lines shall be bounded by the same, as designated under Public Law 111-11.

ALSO, adding to said strip, two parcels of land, more particularly described as follows:

- 1) a parcel of land situated in section 32, T. 2 S., R. 10 E., W.M., and in sections 5, 6, and 7, T. 3 S., R. 10 E., W.M., bounded by the hereinbefore described strip of land and the by the following described line:

BEGINNING at the intersection of the line 1320 feet westerly of the westerly ordinary high water line of the East Fork Hood River and the centerline of Forest Service Road No. 3520-620, also known as Horsethief Meadows Trail No. SNO-696, said intersection being located at the approximate latitude $45^{\circ}21'24.1''$ North. Thence from the POINT OF BEGINNING, the following nineteen courses:

- 1) southerly, along said centerline, 2320 feet, more or less, to the line 2500 feet westerly of the thread of the East Fork Hood River;
- 2) southerly, along said 2500 feet westerly line, 1625 feet, more or less, to the arc of latitude at $45^{\circ}20'48.7''$ North;
- 3) South $64^{\circ}24'10''$ West, 500 feet, more or less;
- 4) South $37^{\circ}39'30''$ West, 435 feet, more or less;
- 5) South $24^{\circ}31'30''$ West, 210 feet, more or less;
- 6) South $03^{\circ}18'50''$ East, 185 feet, more or less;
- 7) South $16^{\circ}45'10''$ East, 180 feet, more or less;
- 8) South $32^{\circ}02'30''$ East, 300 feet, more or less;
- 9) South $22^{\circ}20'20''$ East, 180 feet, more or less;
- 10) South $35^{\circ}05'50''$ East, 575 feet, more or less, to the intersection of the line 2500 feet westerly of the thread of the East Fork Hood River and the arc of latitude at $45^{\circ}20'29''$ North;
- 11) southwesterly, along said 2500 feet westerly line, 5930 feet, more or less, to the arc of latitude at $45^{\circ}19'37''$ North;
- 12) South $74^{\circ}34'30''$ West, 305 feet, more or less;
- 13) South $42^{\circ}17'30''$ West, 270 feet, more or less;
- 14) South $12^{\circ}34'00''$ West, 570 feet, more or less;
- 15) South $04^{\circ}04'20''$ East, 300 feet, more or less;
- 16) South $19^{\circ}34'30''$ East, 160 feet, more or less;
- 17) South $34^{\circ}33'00''$ East, 235 feet, more or less, to the intersection of the line 2000 feet westerly of the thread of the East Fork Hood River and the arc of latitude at $45^{\circ}19'22.3''$ North;
- 18) southwesterly, along said 2000 feet westerly line, 2670 feet, more or less, to the thread of an unnamed tributary of the East Fork Hood River, said intersection being at the approximate arc of latitude at $45^{\circ}19'07.36''$ North;
- 19) easterly, along said thread, 1150 feet, more or less, to the line 1320 feet westerly of the westerly ordinary high water line of the East Fork Hood River.

- 2) a parcel of land situated in section 14, T. 3 S., R. 9 E., W.M., bounded by the hereinbefore described strip of land and the by the following described line:

COMMENCING at the intersection of the line 1320 feet southwesterly of the southwesterly ordinary high water line of the East Fork Hood River and the centerline of Oregon State Highway No. 35. Thence southeasterly, along said 1320

feet westerly line, 200 feet, more or less, to the centerline of Sahalie Falls Ski Trail No. SNO-685 and the POINT OF BEGINNING. Thence from the POINT OF BEGINNING, the following three courses:

- 1) southwesterly, along said centerline, 150 feet, more or less, to the line 1500 feet southwesterly of the southwesterly ordinary high water line of the East Fork Hood River;
- 2) southeasterly, along said 1500 feet southwesterly line, 1320 feet, more or less, to the centerline of the Pocket Creek Tie Trail No. SNO-682A;
- 3) northeasterly, along said centerline, 195 feet, more or less, to the line 1320 feet southwesterly of the southwesterly ordinary high water line of the East Fork Hood River.

EXCEPTING THEREFROM those portions of said strip lying southerly of the following described line:

BEGINNING at the intersection of the line 1320 feet southwesterly of the southwesterly ordinary high water line of the East Fork Hood River and the centerline of the Pocket Creek Tie Trail No. SNO-682A. Thence from the POINT OF BEGINNING, the following seven courses:

- 1) northeasterly and continuing southeasterly, along said centerline and continuing along the centerline of Pocket Creek Ski Trail No. SNO-682, 2080 feet, more or less, to the line 250 feet southwesterly of the southwesterly ordinary high water line of the East Fork Hood River;
- 2) southeasterly, along said 250 feet southwesterly line, 390 feet, more or less, to the centerline of said Trail No. SNO-682A;
- 3) southeasterly, along said centerline, 890 feet, more or less, to the line 700 feet southerly of the southerly ordinary high water line of the East Fork Hood River;
- 4) easterly, along said 700 feet southerly line, 2540 feet, more or less, to the arc of longitude at $121^{\circ}37'02.5''$ West;
- 5) South $51^{\circ}05'30''$ East, 285 feet, more or less, to the intersection of the line 900 feet southerly of the southerly ordinary high water line of the East Fork Hood River and the arc of longitude at $121^{\circ}36'59.4''$ West;
- 6) easterly, along said 900 feet southerly line, 2415 feet, more or less, to the centerline of said Trail No. SNO-682, said intersection located at the approximate arc of longitude at $121^{\circ}36'27.8''$ West;
- 7) southwesterly, along said centerline, 480 feet, more or less, to the line 1320 feet southwesterly of the southwesterly ordinary high water line of the East Fork Hood River.

Public Law 111-11 designated a 13.5-mile segment of the East Fork Hood River from Oregon State Highway 35 to the Mount Hood National Forest boundary. The most accurate mapping information now available shows that legislated river segment to be 14.1 miles. The area described contains 4507 acres, more or less, for an average of 320 acres per river mile.

The bearings shown herein are geodetic, referenced to the true meridian, NAD 83 (2011).

INDEX

Map 1

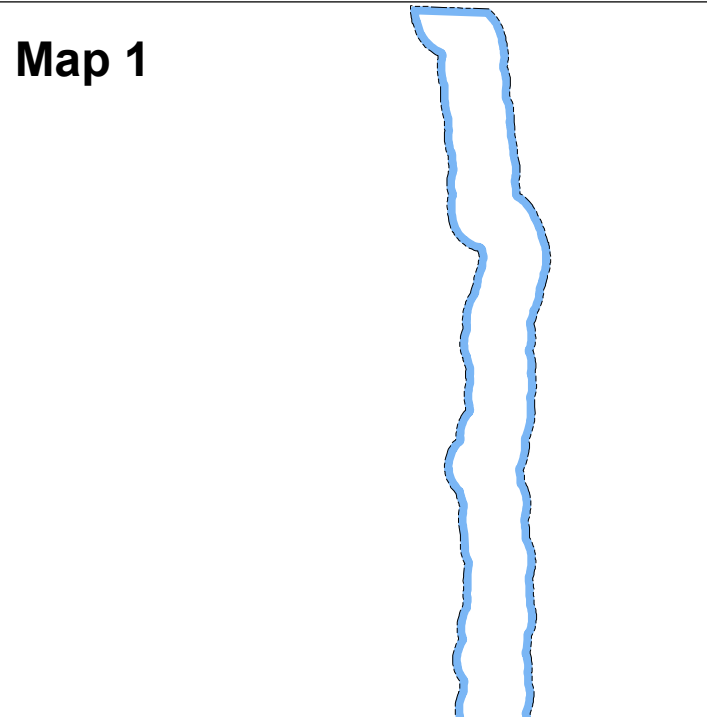

Map 2

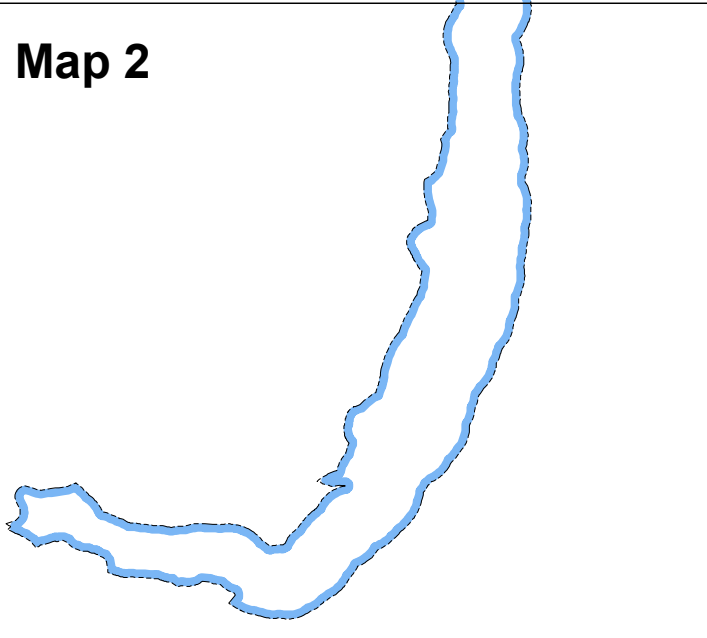

Vicinity Map



Albers Conic Equal Area Projection
North American Datum 1983 (NAD 83)

0 0.5 1 2
Miles

Map Creation Date - February 14, 2022

Sheet 1 of 3



East Fork Hood River
Wild and Scenic River

East Fork Hood River Wild and Scenic River

March 30, 2009, Public Law 111-11

Contains 4507 Acres, more or less,
of Federal Land

USDA Forest Service, Pacific Northwest Region
Mt. Hood National Forest
Hood River County, Oregon State
Willamette Meridian

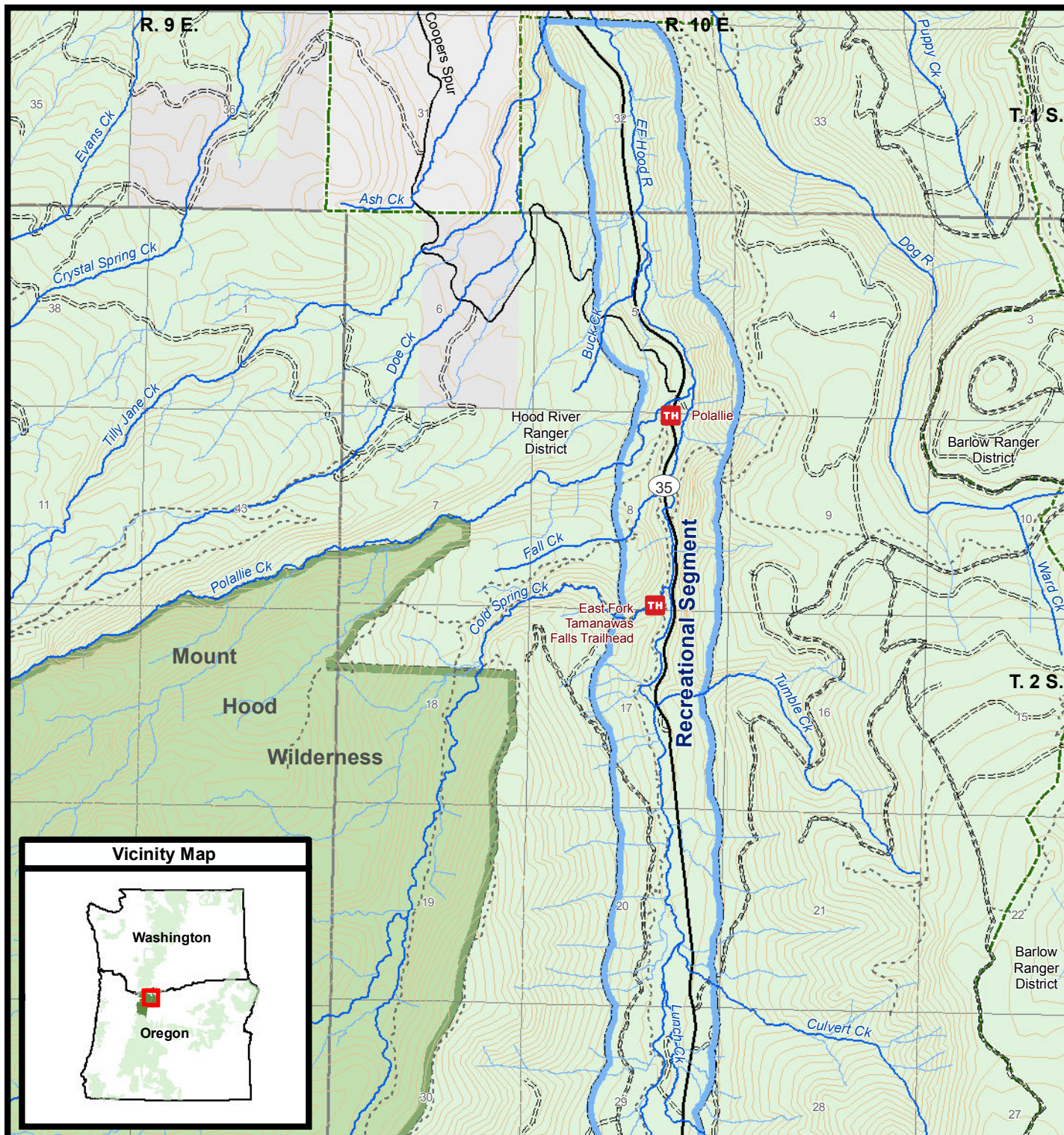

References

This map depicts the final boundaries for the East Fork Hood River Wild and Scenic River, designated by Congress under the Omnibus Public Land Management Act of 2009 (Public Law 111-11) dated March 30, 2009, and shall be considered as if contained in the original legislation, P.L. 111-11.

1:46,000
0 0.3 0.6 1.2 Miles
80 FT Contour Interval

Map Creation Date - March 24, 2022



- Sheet 2 of 3
- East Fork Hood River Wild and Scenic River
 - State Highway and Route
 - Open Forest Roads
 - Trails
 - Ranger District Boundary
 - Wilderness
 - Non - Federal Land
 - National Forest System Lands

East Fork Hood River Wild and Scenic River
Mt. Hood National Forest
Pacific Northwest Region, Oregon
March 30, 2009, Public Law 111-11

Final Map

Contains 4507 Acres, more or less, of Federal Land
T.3S., R.9E., T.1S., R.10E., T.2S., R.10E., & T.3S., R.10E.
Willamette Meridian, Hood River County, Oregon State
U.S. Congressional District 2

Albers Conic Equal Area Projection
North American Datum 1983 (NAD 83)
Copies of this map are available in the
Office of the Regional Forester,
Pacific Northwest Region, Portland, OR

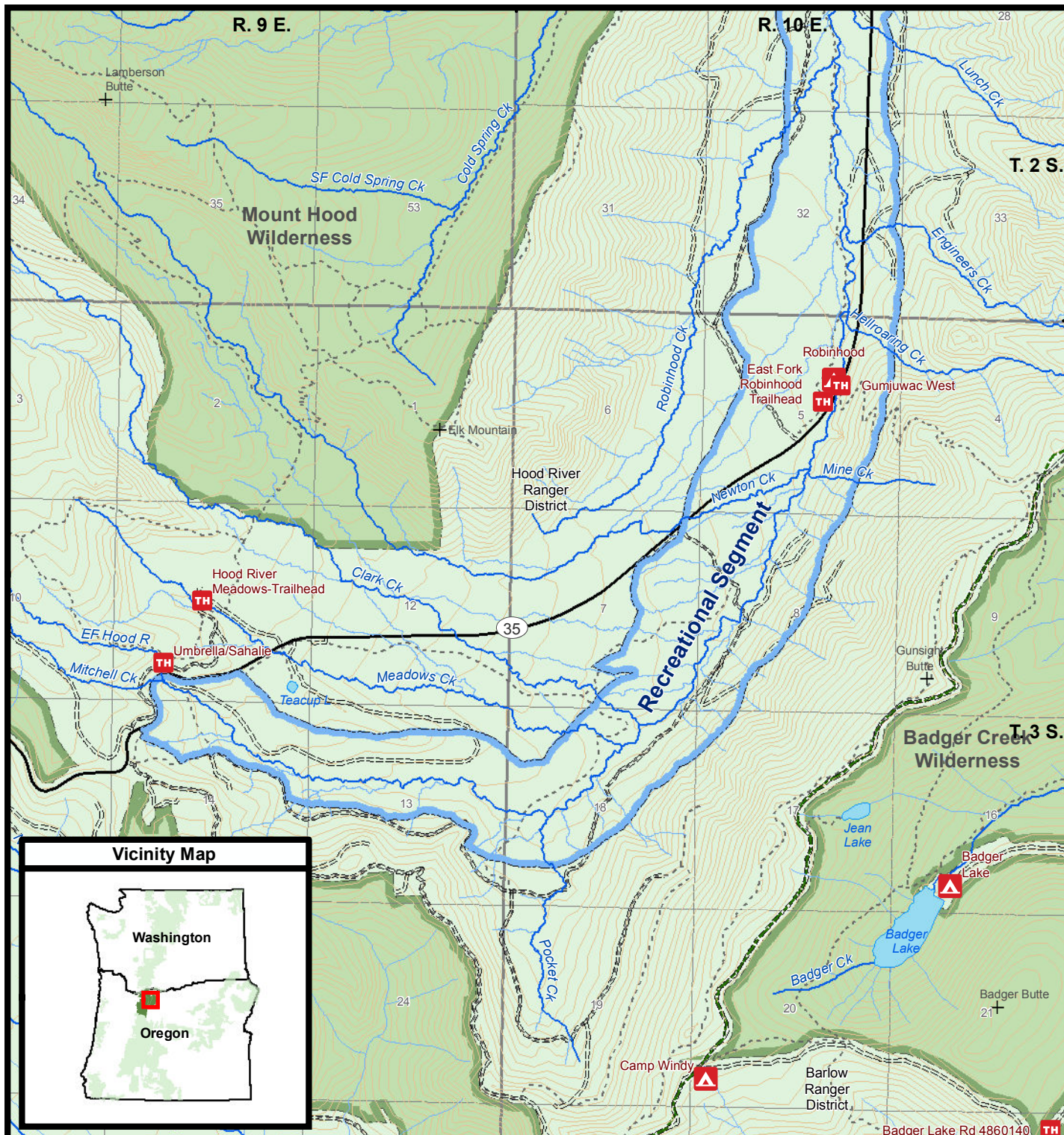

References

This map depicts the final boundaries for the East Fork Hood River Wild and Scenic River, designated by Congress under the Omnibus Public Land Management Act of 2009 (Public Law 111-11) dated March 30, 2009, and shall be considered as if contained in the original legislation, P.L. 111-11.

1:46,000
0 0.3 0.6 1.2 Miles
80 FT Contour Interval

Map Creation Date - March 24, 2022



- Sheet 3 of 3
- East Fork Hood River Wild and Scenic River
 - State Highway and Route
 - Open Forest Roads
 - Trails
 - Ranger District Boundary
 - Wilderness
 - National Forest System Lands

East Fork Hood River Wild and Scenic River
Mt. Hood National Forest
Pacific Northwest Region, Oregon
March 30, 2009, Public Law 111-11

Final Map

Contains 4507 Acres, more or less, of Federal Land
T.3S., R.9E., T.1S., R.10E., T.2S., R.10E., & T.3S., R.10E.
Willamette Meridian, Hood River County, Oregon State
U.S. Congressional District 2

Albers Conic Equal Area Projection
North American Datum 1983 (NAD 83)
Copies of this map are available in the
Office of the Regional Forester,
Pacific Northwest Region, Portland, OR