

**UNITED STATES DEPARTMENT
OF AGRICULTURE**

FOREST SERVICE

Boundary Description and Final Map
FISH CREEK WILD AND SCENIC RIVER
Mount Hood National Forest
Pacific Northwest Region



As entered into the
National Wild and Scenic River System
By The
Omnibus Public Land Management Act of 2009
Public Law 111-11, March 30, 2009

March 2022

NATIONAL WILD AND SCENIC RIVERS SYSTEM

Fish Creek Wild and Scenic River

Mount Hood National Forest

I hereby certify that the legal boundary description and map made part of this description herewith represents the location of the boundary of the Fish Creek Wild and Scenic River on the Mount Hood National Forest.

Signed: _____

Date: _____

Regional Land Surveyor
Pacific Northwest Region
USDA Forest Service

I hereby certify and accept the boundary description and map of the Fish Creek Wild and Scenic River on the Mount Hood National Forest as entered into the National Wild and Scenic Rivers System under the Omnibus Public Land Management Act of 2009 (Public Law 111-11) dated March 30, 2009.

Signed: _____

Date: _____

Regional Forester
Pacific Northwest Region
USDA Forest Service

NATIONAL WILD AND SCENIC RIVER

Fish Creek

Designated March 30, 2009

by the

Omnibus Public Land Management Act of 2009

Public Law 111-11

This description and the accompanying final map are based on the Congressionally approved 13.5-mile segment of “Fish Creek” for the creation of the Fish Creek Wild and Scenic River contained within the Omnibus Public Land Management Act of 2009 (Public Law 111-11) dated March 30, 2009. This description and the accompanying final map shall govern all boundaries of the Wild and Scenic River and shall be considered as if contained in the original legislation, P.L. 111-11. In the case of any conflicts found between the final map and this description, the final map shall govern the resolution thereto.

Recreational Segment: “The 13.5-mile segment of Fish Creek from its headwaters to the confluence with the Clackamas River, to be administered by the Secretary of Agriculture as a recreational river.” (Public Law 111-11)

A strip of land lying 1320 feet each side of the ordinary high water lines of Fish Creek, situated in the state of Oregon, County of Clackamas, and being a portion of the lands more particularly described as follows:

Willamette Meridian, Oregon

T. 5 S., R. 5 E.,
secs. 11, 12, 13, 14, 23, 26, 27, 34, and 35.

T. 6 S., R. 5 E.,
secs. 2, 3, 10, 11, 12, 13, 14, 23, 24, 26, 27, 33, 24, and 35.

The sidelines of said strip of land shall be lengthened or shortened, as necessary, so as to begin at its intersections with the lines bearing South 38° 18’ East and North 38° 18’ West from the southwesterly most point of the headwaters of Fish Creek and to end at its intersections with the lines bearing East and West from the intersection of the southerly ordinary high water line of the Clackamas River and the thread of Fish Creek, said end lines shall be bounded by the same, as designated under Public Law 111-11.

ALSO, adding to said strip, two parcels of land situated in the section 33, T. 6 S., R. 5 E., W.M., more particularly described as follows:

- 1) A parcel of land bounded by the hereinbefore described strip of land and by the following described line:

COMMENCING at the southwesterly most point of the headwaters of Fish Creek.
Thence North 38° 18’ West, 1320 feet, to the line 1320 northwesterly of the

northwesterly ordinary high water line of Fish Creek and the POINT OF BEGINNING. Thence from the POINT OF BEGINNING, the following five courses:

- 1) southwesterly, along the arc of a circle, radius 1320 feet from its origin at the southwesterly most point of the headwaters of Fish Creek, 325 feet, more or less, to the hydrologic divide between Fish Creek and Lost Creek;
 - 2) southerly, along said divide, 1970 feet, more or less, to the hydrologic divide between Fish Creek and Blister Creek;
 - 3) southeasterly, along said divide, 305 feet, more or less, to the summit of Baty Butte;
 - 4) southeasterly, continuing along said divide, 325 feet, more or less, to the hydrologic divide between Fish Creek and an unnamed tributary of Blister Creek, the origin of which is located at the approximate latitude 44°59'43.3" North and longitude 121°11'35.3" West;
 - 5) northeasterly, along said divide, 755 feet, more or less, to the line South 38° 18' East from the southwesterly most point of the headwaters of Fish Creek, said point being 1100 feet, more or less, from said headwaters.
- 2) A parcel of land bounded by the hereinbefore described strip of land and by the following described line:

COMMENCING at the southwesterly most point of the headwaters of Fish Creek. Thence South 38° 18' East, 1100 feet, more or less, to the hydrologic divide between Fish Creek and an unnamed tributary of Blister Creek. Thence northeasterly, along said divide, 1065 feet, more or less, to the line 1320 feet southeasterly of the southeasterly ordinary high water line of Fish Creek and the POINT OF BEGINNING. Thence from the POINT OF BEGINNING, the following course:

- 1) northeasterly, along said divide, 680 feet, more or less, to the line 1320 feet southeasterly of the southeasterly ordinary high water line of Fish Creek.

EXCEPTING THEREFROM a parcel of land bounded by the hereinbefore described strip of land and by the following described line:

COMMENCING at the southwesterly most point of the headwaters of Fish Creek. Thence South 38° 18' East, 1100 feet, more or less, to the hydrologic divide between Fish Creek and an unnamed tributary of Blister Creek and the POINT OF BEGINNING. Thence from the POINT OF BEGINNING, the following course:

- 1) northeasterly, along said divide, 1065 feet, more or less, to the line 1320 feet southeasterly of the southeasterly ordinary high water line of Fish Creek;

The area described contains 4315 acres, more or less, and encompasses approximately 13.6 miles of Fish Creek. The bearings shown herein are geodetic, referenced to the true meridian, NAD 83 (2011).

INDEX

Map 1

Map 2

Vicinity Map



Albers Conic Equal Area Projection
North American Datum 1983 (NAD 83)

0 0.5 1 2
Miles

Map Creation Date - February 04, 2022

Sheet 1 of 3



Fish Creek Wild and Scenic River

Fish Creek Wild and Scenic River

March 30, 2009, Public Law 111-11

Contains 4315 Acres, more or less,
of Federal Land



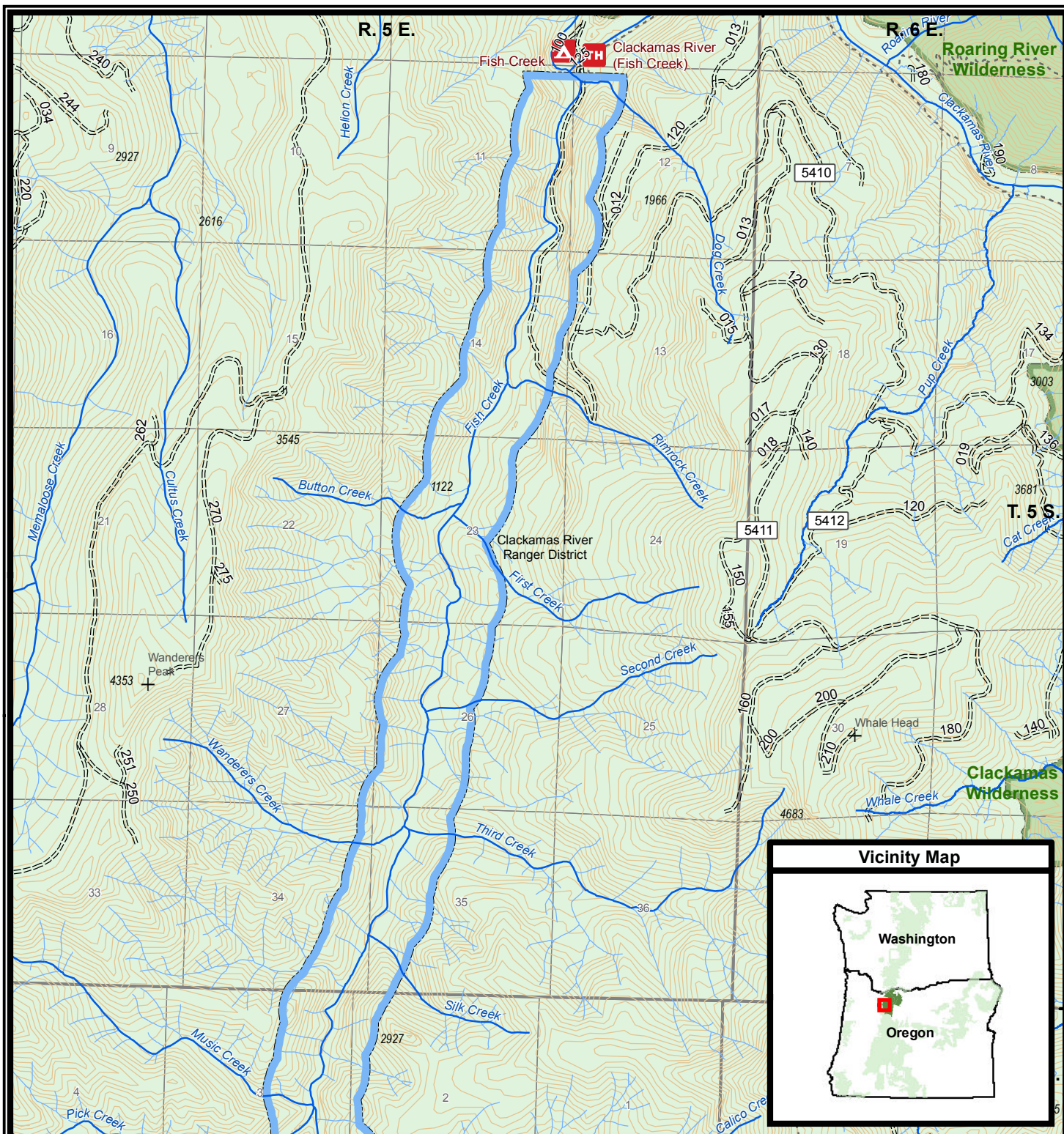



USDA Forest Service, Pacific Northwest Region
Mt. Hood National Forest
Clackamas County, Oregon State
Willamette Meridian



Sheet 2 of 3

References

This map depicts the final boundaries for the Fish Creek Wild and Scenic River, designated by Congress under the Omnibus Public Land Management Act of 2009 (Public Law 111-11) dated March 30, 2009, and shall be considered as if contained in the original legislation, P.L. 111-11.

-  Fish Creek Wild and Scenic River
-  Open Forest Roads
-  Trails
-  Ranger District Boundary
-  Wilderness
-  National Forest System Lands



1:48,000

0 0.6 1.2 Miles

80 FT Contour Interval

Map Creation Date - February 04, 2022

Vicinity Map



Fish Creek Wild and Scenic River
Mt. Hood National Forest
Pacific Northwest Region, Oregon
March 30, 2009, Public Law 111-11

Final Map

Contains 4315 Acres, more or less, of Federal Land
T.5S., R.5E. & T.6S., R.5E.
Willamette Meridian, Clackamas County, Oregon State
U.S. Congressional District 5



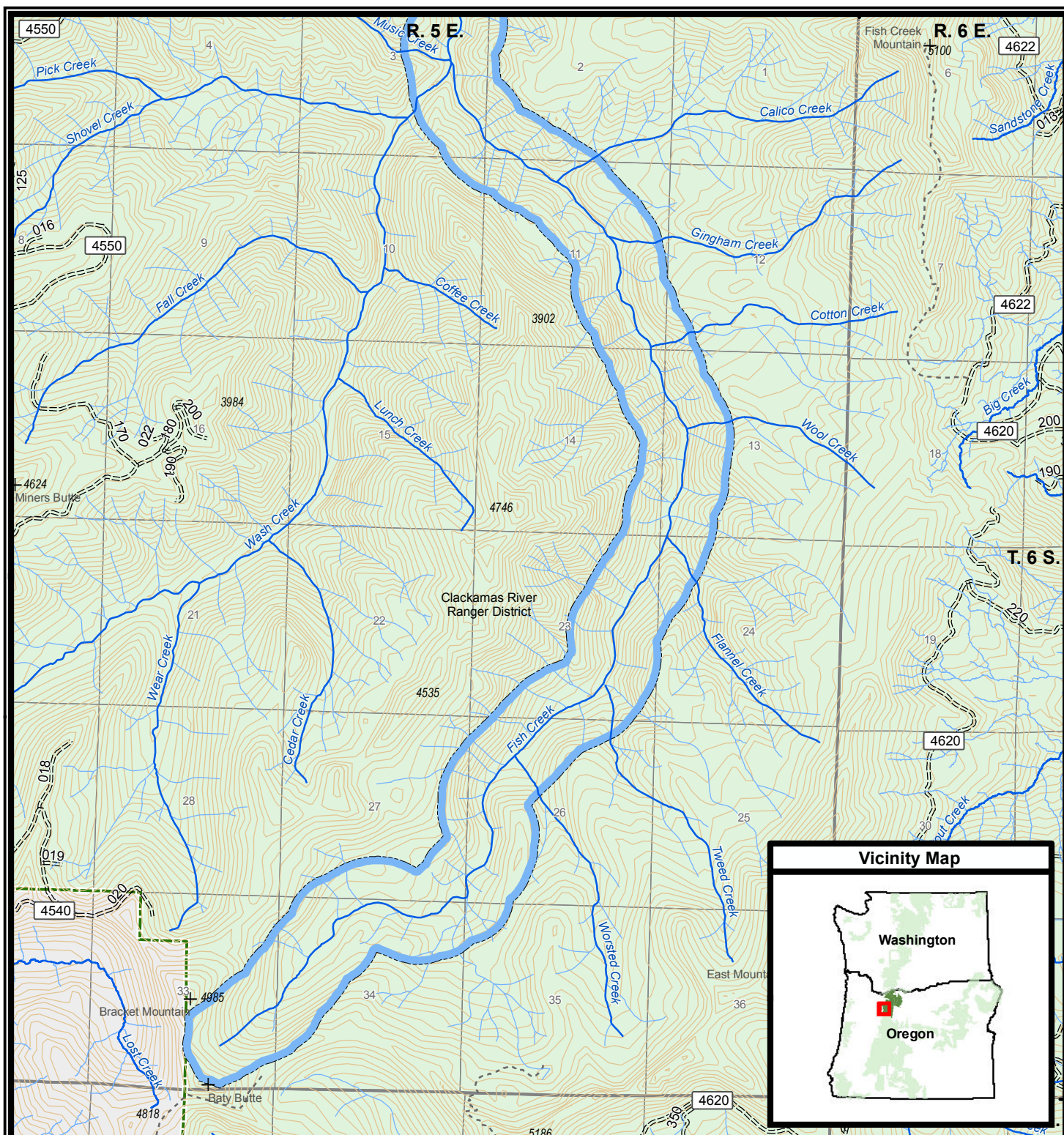

Albers Conic Equal Area Projection
North American Datum 1983 (NAD 83)
Copies of this map are available in the
Office of the Regional Forester,
Pacific Northwest Region, Portland, OR



Sheet 3 of 3

References

This map depicts the final boundaries for the Fish Creek Wild and Scenic River, designated by Congress under the Omnibus Public Land Management Act of 2009 (Public Law 111-11) dated March 30, 2009, and shall be considered as if contained in the original legislation, P.L. 111-11.

-  Fish Creek Wild and Scenic River
-  Open Forest Roads
-  Trails
-  Ranger District Boundary
-  National Forest System Lands



1:48,000

0 0.6 1.2 Miles

80 FT Contour Interval

Map Creation Date - February 04, 2022

Fish Creek Wild and Scenic River
Mt. Hood National Forest
Pacific Northwest Region, Oregon
March 30, 2009, Public Law 111-11

Final Map

Contains 4315 Acres, more or less, of Federal Land
T.5S., R.5E. & T.6S., R.5E.
Willamette Meridian, Clackamas County, Oregon State
U.S. Congressional District 5

Albers Conic Equal Area Projection
North American Datum 1983 (NAD 83)
Copies of this map are available in the
Office of the Regional Forester,
Pacific Northwest Region, Portland, OR