

**UNITED STATES DEPARTMENT
OF AGRICULTURE
FOREST SERVICE**

Boundary Description and Final Map

EAGLE CREEK WILD AND SCENIC RIVER

Mount Hood National Forest

Pacific Northwest Region



As entered into the
National Wild and Scenic River System
By The
Omnibus Public Land Management Act of 2009
Public Law 111-11, March 30, 2009

February 2022

NATIONAL WILD AND SCENIC RIVERS SYSTEM

Eagle Creek Wild and Scenic River

Mount Hood National Forest

I hereby certify that the legal boundary description and map made part of this description herewith represents the location of the boundary of the Eagle Creek Wild and Scenic River on the Mount Hood National Forest.

Signed: **JOHN RANSOM**
Digitally signed by JOHN RANSOM
Date: 2022.02.03 13:16:11 -08'00'

Date: _____

Regional Land Surveyor
Pacific Northwest Region
USDA Forest Service

I hereby certify and accept the boundary description and map of the Eagle Creek Wild and Scenic River on the Mount Hood National Forest as entered into the National Wild and Scenic Rivers System under the Omnibus Public Land Management Act of 2009 (Public Law 111-11) dated March 30, 2009.

Signed: **LISA NORTHROP**
Digitally signed by LISA NORTHROP
Date: 2022.02.18 11:16:23 -08'00'

Date: _____

Regional Forester
Pacific Northwest Region
USDA Forest Service

NATIONAL WILD AND SCENIC RIVER

Eagle Creek

Designated March 30, 2009

by the

Omnibus Public Land Management Act of 2009

Public Law 111-11

This description and the accompanying final map are based on the Congressionally approved 8.3-mile segment of "Eagle Creek" for the creation of the Eagle Creek Wild and Scenic River contained within the Omnibus Public Land Management Act of 2009 (Public Law 111-11) dated March 30, 2009. This description and the accompanying final map shall govern all boundaries of the Wild and Scenic River and shall be considered as if contained in the original legislation, P.L. 111-11. In the case of any conflicts found between the final map and this description, the final map shall govern the resolution thereto.

Wild Segment: "The 8.3-mile segment of Eagle Creek from its headwaters to the Mount Hood National Forest boundary to be administered by the Secretary of Agriculture as a wild river." (Public Law 111-11)

A strip of land lying 1320 feet each side of the ordinary high water lines of Eagle Creek, situated in the state of Oregon, County of Clackamas, and being a portion of the lands more particularly described as follows:

Willamette Meridian, Oregon

- T. 3 S., R. 6 E.,
secs. 17, 18, 19, 20, 21, 26, 27, 28, 34, 35, and 36.
- T. 4 S., R. 6 E.,
secs. 1, 2, 11, and 12.

The sidelines of said strip of land shall be lengthened or shortened, as necessary, so as to begin at its intersections with the lines bearing East and West from the southerly most point of the headwaters of Eagle Creek and to end at the westerly boundary of T. 3 S., R. 6 E., W.M., being the Mount Hood National Forest boundary, as designated under Executive Order 3944 issued by Calvin Coolidge on January 21, 1924, said end lines shall be bounded by the same, as designated under Public Law 111-11.

EXCEPTING therefrom any portion of said strip lying outside of the boundary of the Salmon Huckleberry Wilderness, as designated under Public Law 98-328 and expanded under Public Law 111-11.

The area described contains 2648 acres, more or less, and encompasses approximately 8.4 miles of Eagle Creek. The bearings shown herein are geodetic, referenced to the true meridian, NAD 83 (2011).

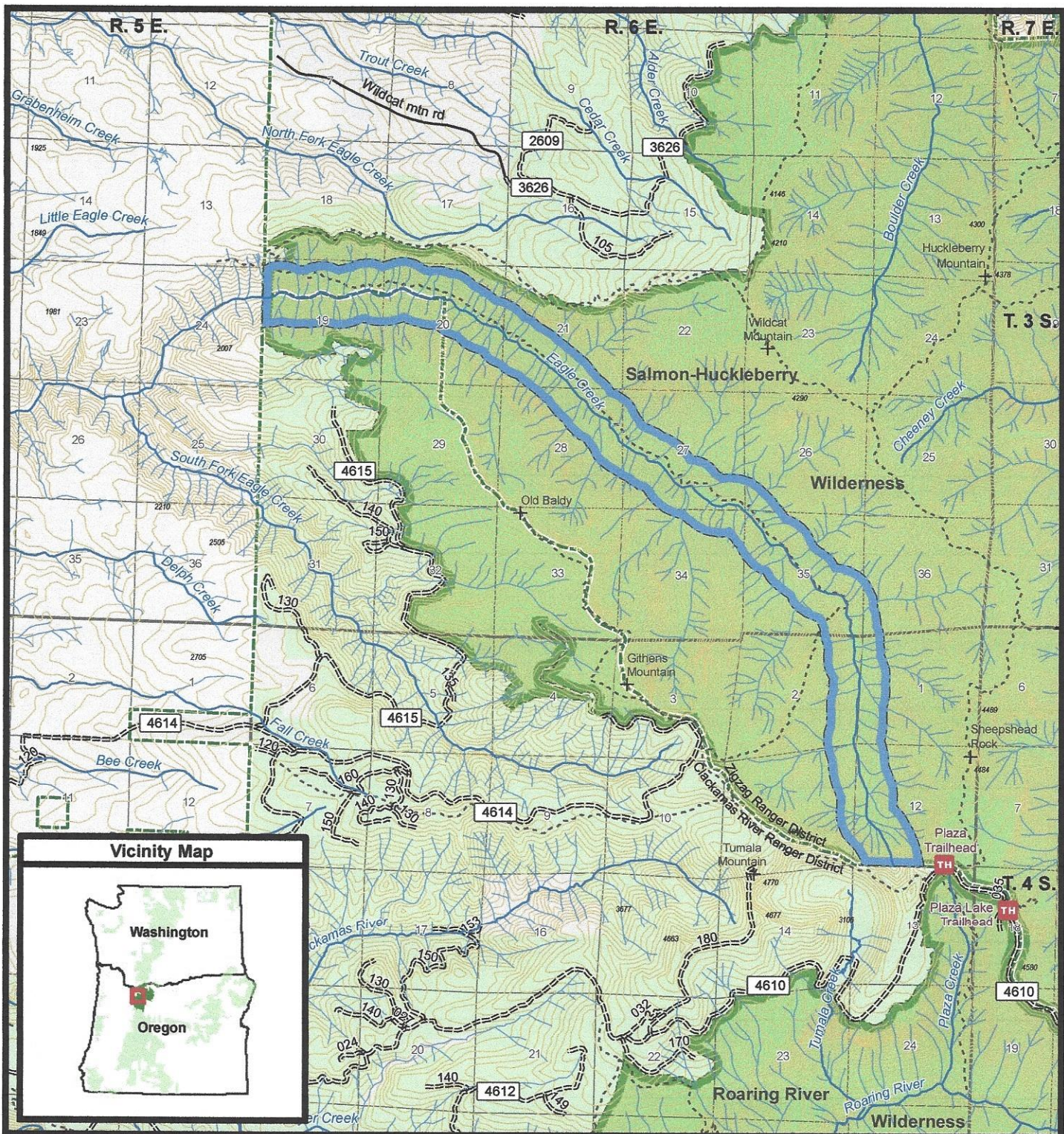

Sheet 1 of 1

References

This map depicts the final boundaries for the Eagle Creek Wild and Scenic River, designated by Congress under the Omnibus Public Land Management Act of 2009 (Public Law 111-11) dated March 30, 2009, and shall be considered as if contained in the original legislation, P.L. 111-11.

0 0.5 1 2 Miles
1:75,000
80 FT Contour Interval

Map Creation Date - December 07, 2021

- Eagle Creek Wild and Scenic River
- Open Forest Roads
- Trails
- Ranger District Boundary
- Wilderness
- Non - Federal Land
- National Forest System Lands

Eagle Creek Wild and Scenic River
Mt. Hood National Forest
Pacific Northwest Region, Oregon
March 30, 2009, Public Law 111-11

Final Map

Contains 2648 Acres, more or less, of Federal Land
T.3S., R.6E. & T.4S., R.6E.
Willamette Meridian, Clackamas County, Oregon State
U.S. Congressional Districts 3 and 5

Albers Conic Equal Area Projection
North American Datum 1983 (NAD 83)
Copies of this map are available in the
Office of the Regional Forester,
Pacific Northwest Region, Portland, OR