

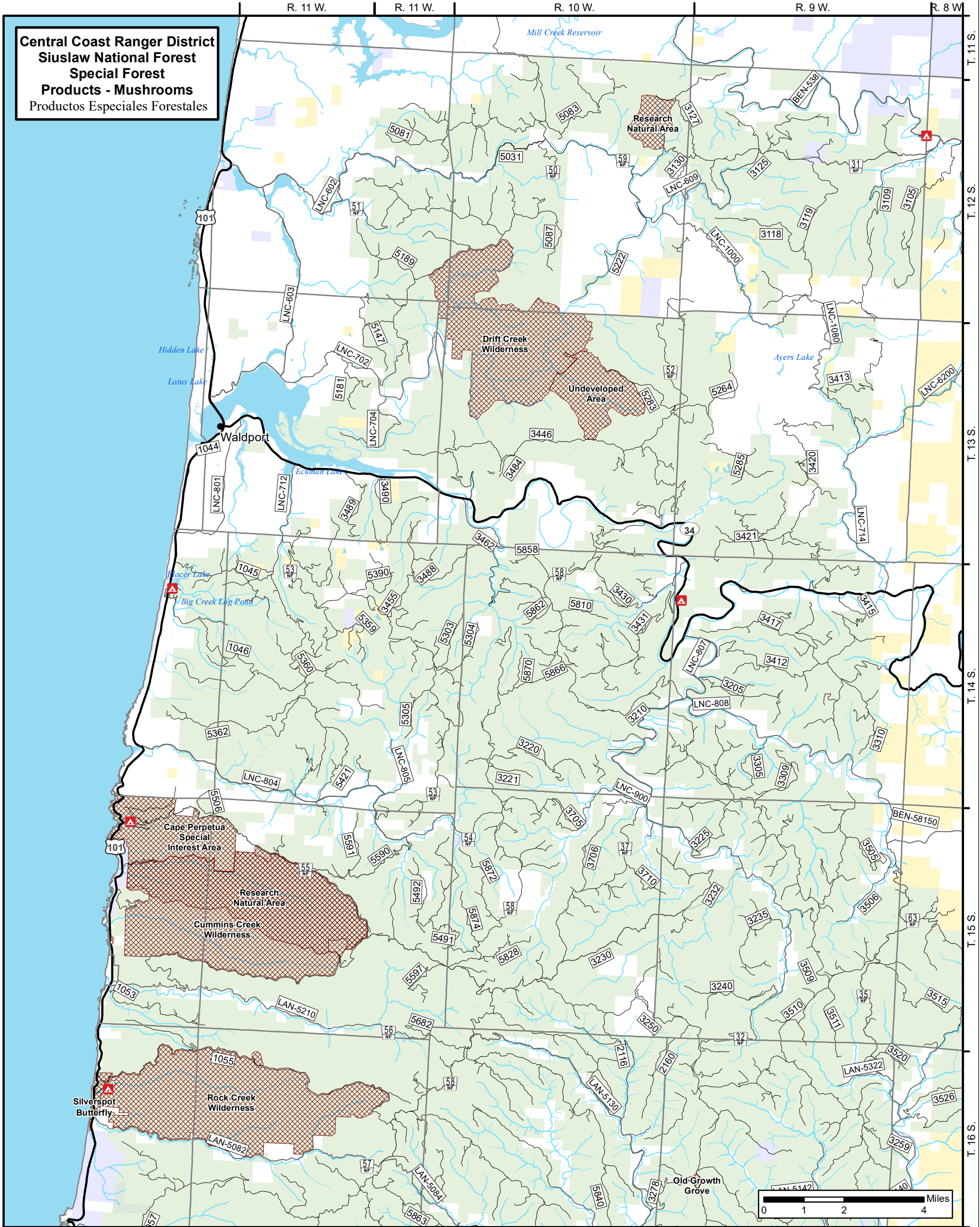

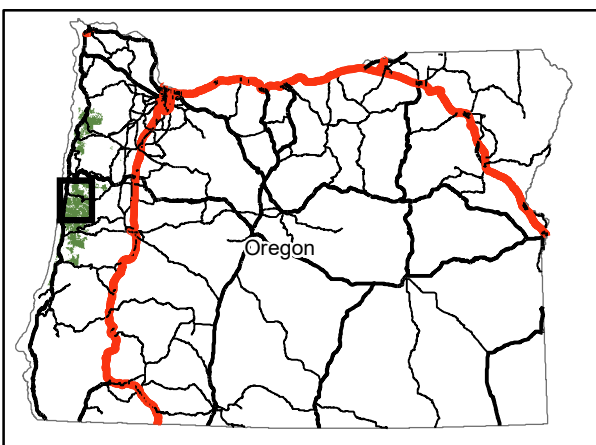







**Central Coast Ranger District  
Siuslaw National Forest  
Special Forest  
Products - Mushrooms**  
Productos Especiales Forestales



**Legend** Leyenda







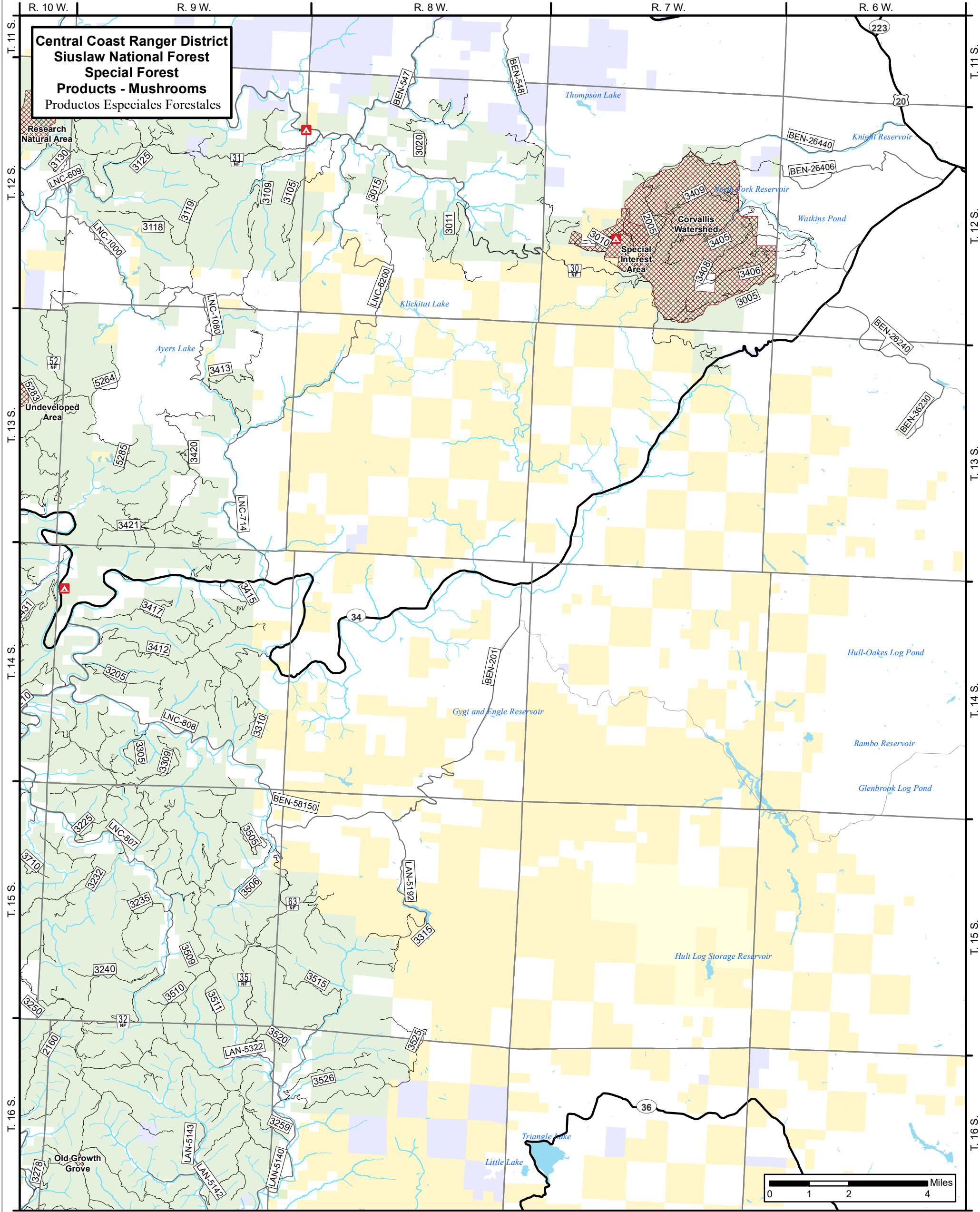



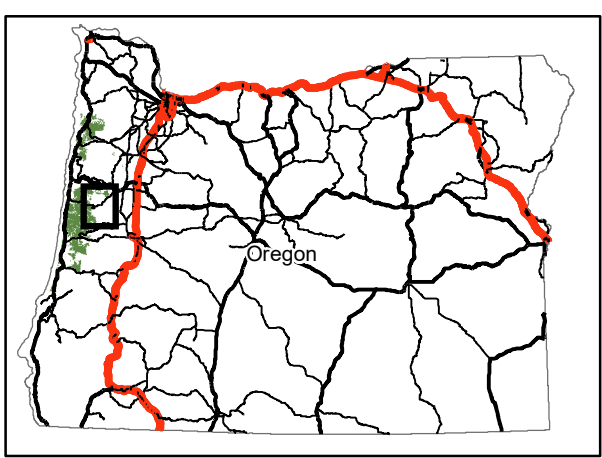
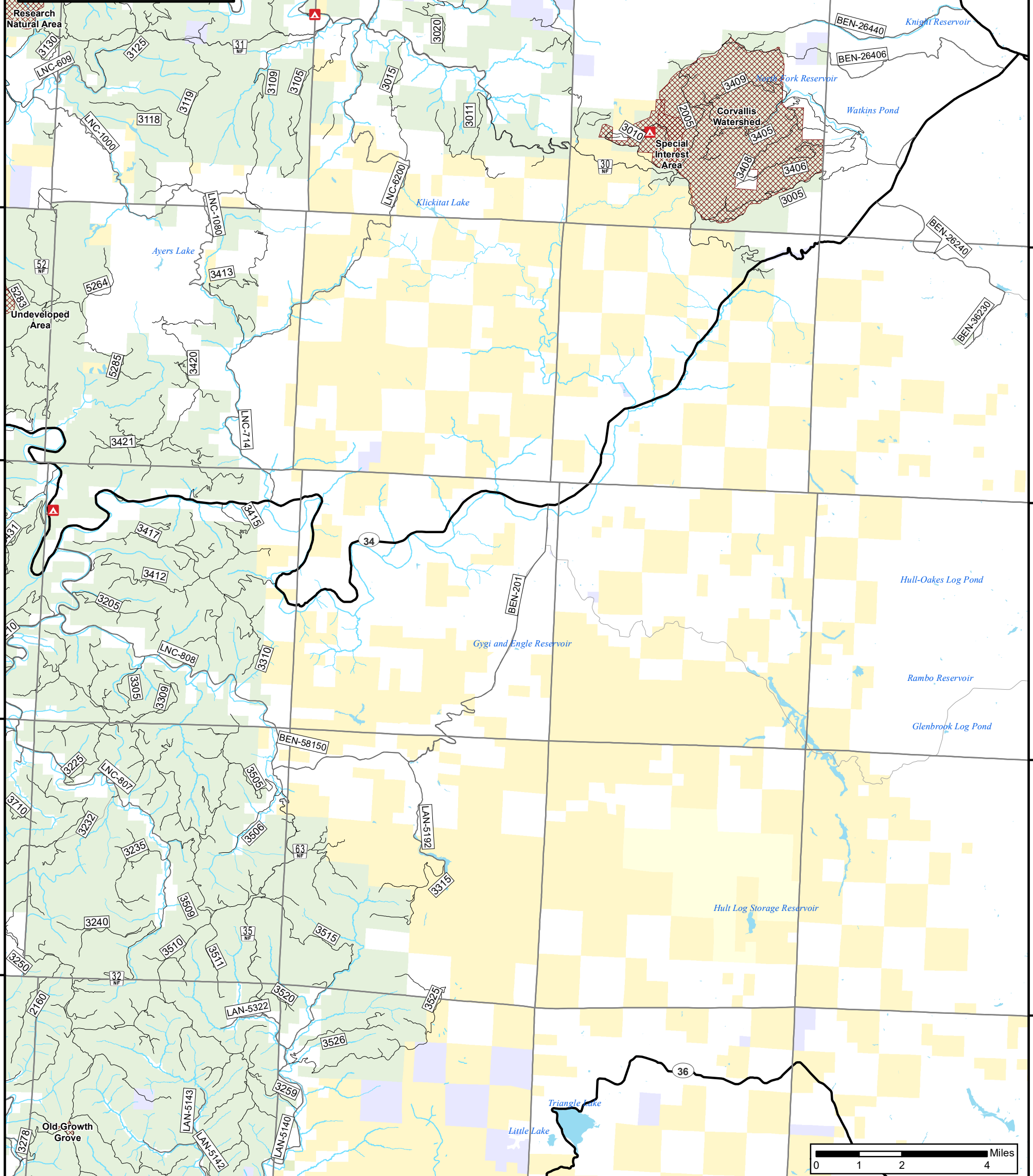

- |   |  |   |  |
|---|--|---|--|
|  | <b>Harvest Area on Forest Service Land</b><br>Área de Cosecha en las Tierras del Servicio Forestal               |  | <b>Major Highways</b><br>Carreteras Principales                                  |
|  | <b>Special Forest Products Harvesting Prohibited</b><br>Se Prohíbe la Cosecha de Productos Especiales Forestales |  | <b>County and Forest Roads</b><br>Carrateras del Condado y Bosque                |
|  | <b>Campgrounds - No Harvest</b><br>Campamentos – Se Prohíbe la Cosecha de Productos Especiales Forestales        |  | <b>Bureau of Land Management</b><br>La Oficina para la Administración de Tierras |
|  | <b>Ranger District Office</b><br>Oficina del Distrito Forestal   |  | <b>Bureau of Indian Affairs</b><br>Terrenos de Departamento de Asuntos Indios    |
|   |  |  | <b>State</b><br>Estado   |
|   |  |  | <b>City/Town</b><br>Ciudad/Pueblo  |





**Central Coast Ranger District  
Siuslaw National Forest  
Special Forest  
Products - Mushrooms  
Productos Especiales Forestales**



- Legend** Leyenda
-  **Harvest Area on Forest Service Land**  
Área de Cosecha en las Tierras del Servicio Forestal
  -  **Special Forest Products Harvesting Prohibited**  
Se Prohíbe la Cosecha de Productos Especiales Forestales
  -  **Campgrounds - No Harvest**  
Campamentos – Se Prohíbe la Cosecha de Productos Especiales Forestales
  -  **Ranger District Office**  
Oficina del Distrito Forestal
  -  **Major Highways**  
Carreteras Principales
  -  **County and Forest Roads**  
Carrateras del Condado y Bosque
  -  **Bureau of Land Management**  
La Oficina para la Administración de Tierras
  -  **Bureau of Indian Affairs**  
Terrenos de Departamento de Asuntos Indios
  -  **State**  
Estado
  -  **City/Town**  
Ciudad/Pueblo





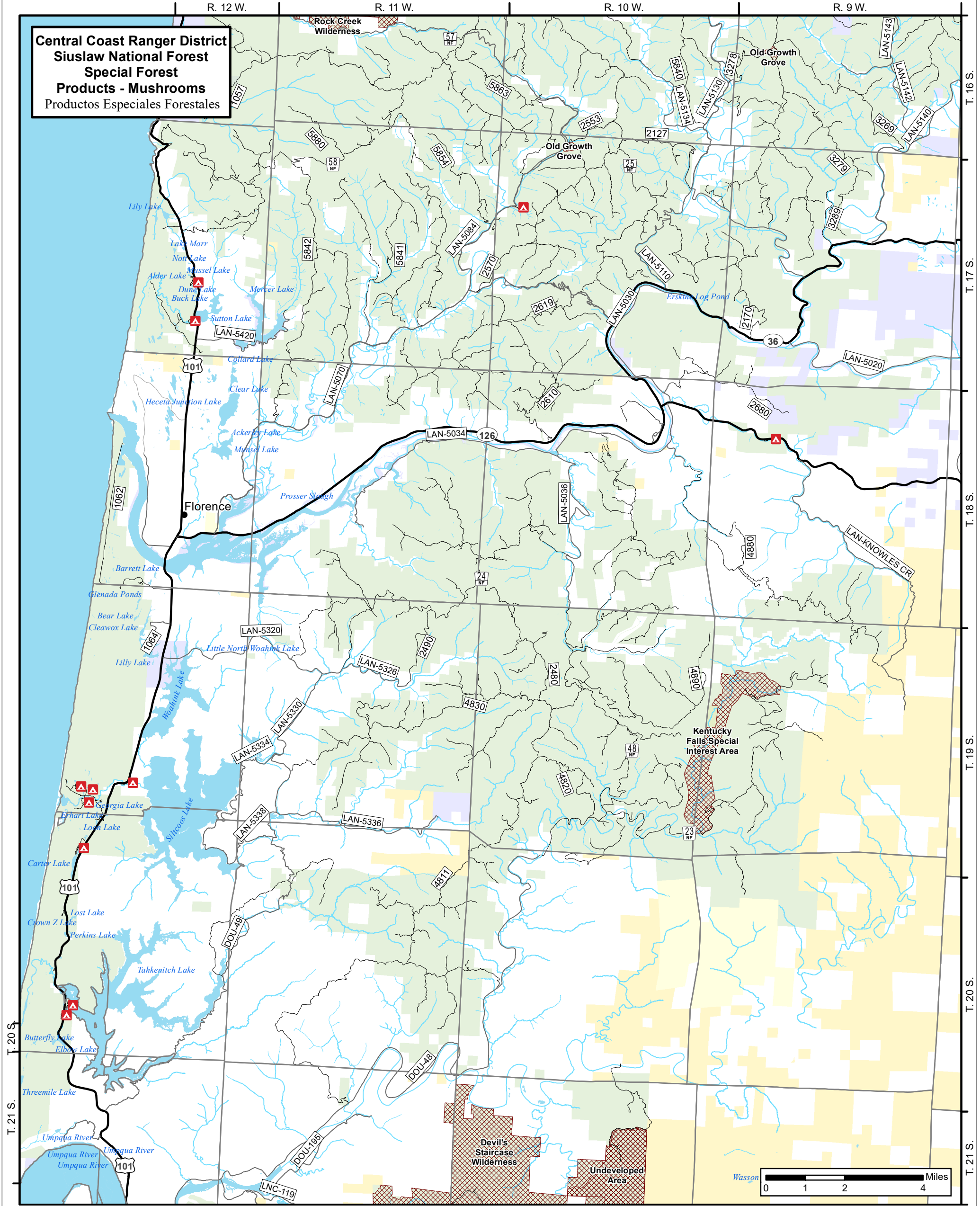

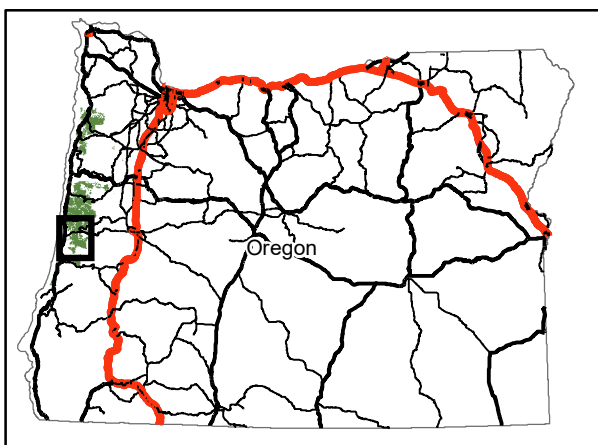

**Central Coast Ranger District  
Siuslaw National Forest  
Special Forest  
Products - Mushrooms**  
Productos Especiales Forestales



**Legend** Leyenda



-  **Harvest Area on Forest Service Land**  
Área de Cosecha en las Tierras del Servicio Forestal
-  **Special Forest Products Harvesting Prohibited**  
Se Prohíbe la Cosecha de Productos Especiales Forestales
-  **Campgrounds - No Harvest**  
Campamentos – Se Prohíbe la Cosecha de Productos Especiales Forestales
-  **Ranger District Office**  
Oficina del Distrito Forestal

-  **Major Highways**  
Carreteras Principales
-  **County and Forest Roads**  
Carrateras del Condado y Bosque
-  **Bureau of Land Management**  
La Oficina para la Administración de Tierras
-  **Bureau of Indian Affairs**  
Terrenos de Departamento de Asuntos Indios
-  **State**  
Estado
-  **City/Town**  
Ciudad/Pueblo



**Central Coast Ranger District  
Siuslaw National Forest  
Special Forest  
Products - Mushrooms**  
Productos Especiales Forestales

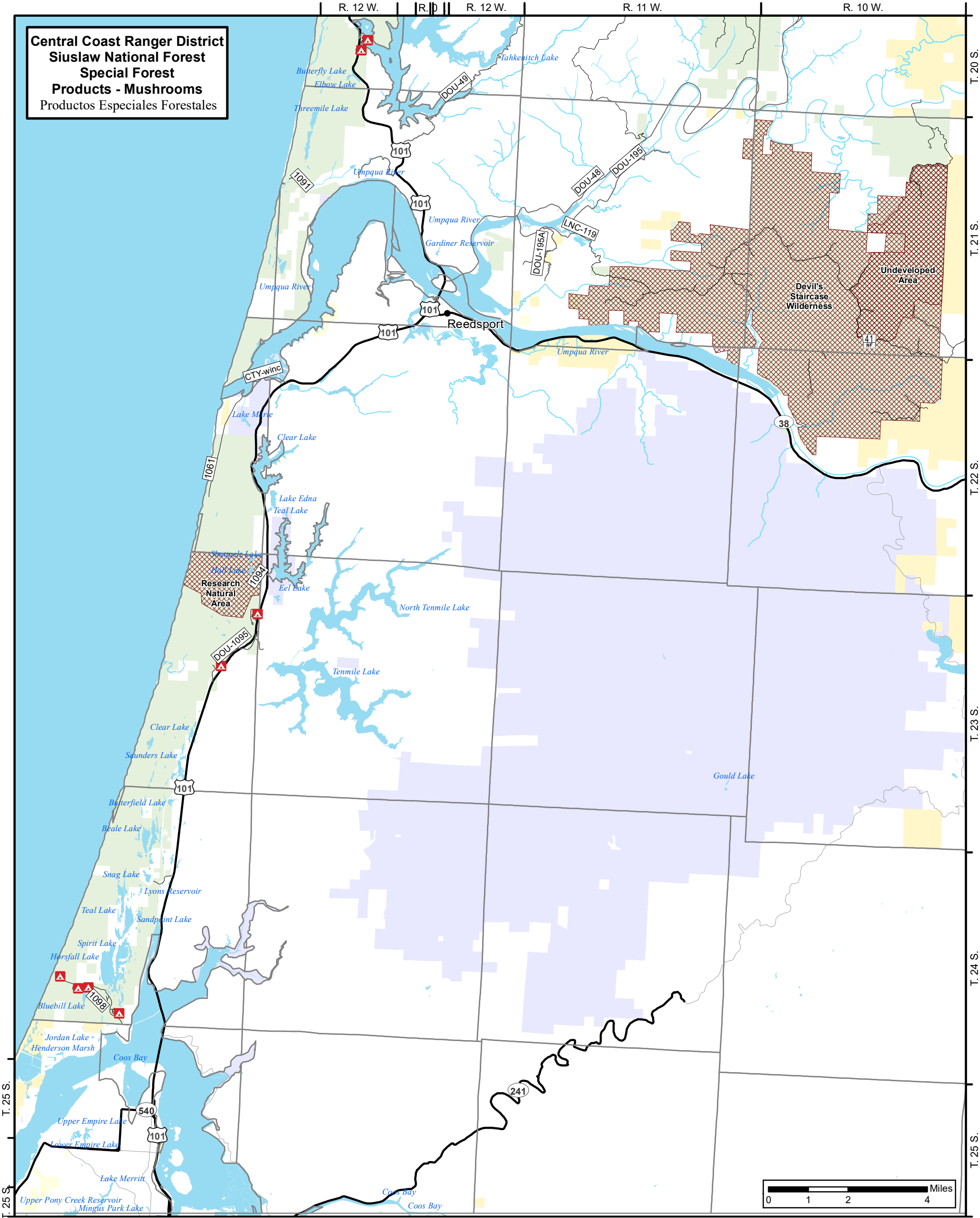

**Legend** Leyenda

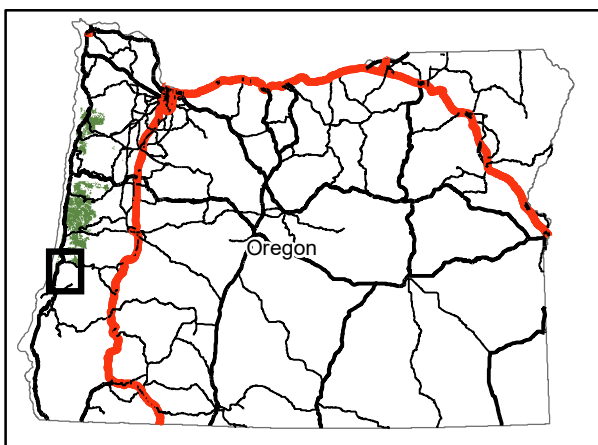

- Harvest Area on Forest Service Land**  
Área de Cosecha en las Tierras del Servicio Forestal
- Special Forest Products Harvesting Prohibited**  
Se Prohibe la Cosecha de Productos Especiales Forestales
- ▲ **Campgrounds - No Harvest**  
Campamentos – Se Prohibe la Cosecha de Productos Especiales Forestales
- 🏠 **Ranger District Office**  
Oficina del Distrito Forestal
- Major Highways**  
Carreteras Principales
- County and Forest Roads**  
Carrateras del Condado y Bosque
- Bureau of Land Management**  
La Oficina para la Administración de Tierras
- Bureau of Indian Affairs**  
Terrenos de Departamento de Asuntos Indios
- State**  
Estado
- City/Town**  
Ciudad/Pueblo

