

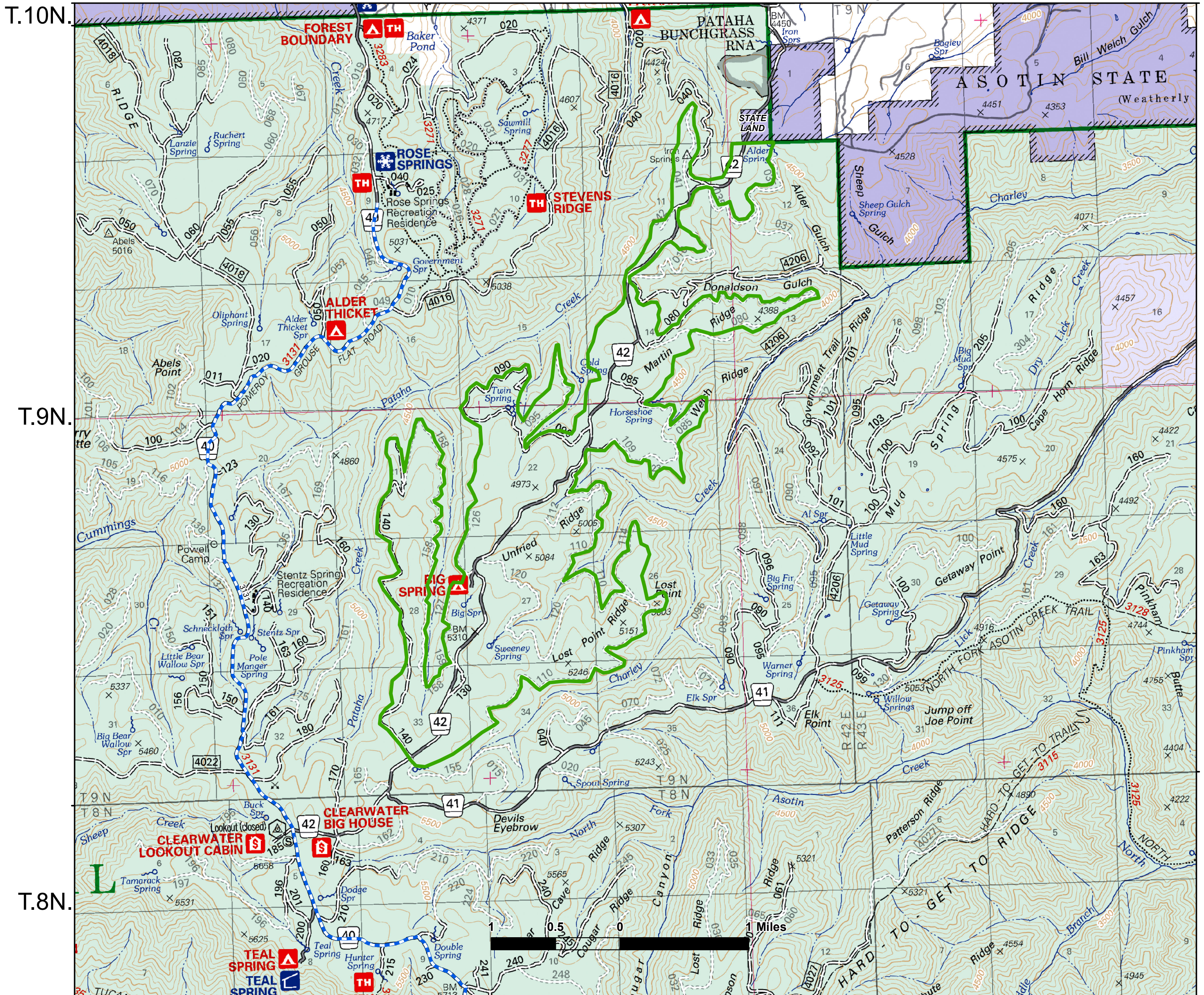

# Iron Spring Winter Recreation Area

R.42 R.43



The Pomeroy Ranger District Motorized Access and Travel Management Plan provides for use of this winter recreation area by all vehicle types, provided that vehicles travel over a minimum snow depth of one foot at all times. Users of this area are encouraged to be alert and aware of multiple vehicle types, such as four-wheel drive vehicles and snowmobiles, that may be concurrently using the area. Please be courteous to other groups, so that this unique opportunity may continue.

-  Groomed Trail (Snowmobiles Only)
-  Iron Springs Recreation Area

Date: 11/30/2022  
 This product is reproduced from information prepared by the USDA, Forest Service or from other suppliers. The Forest Service cannot assure the reliability or suitability of this information for a particular purpose. The data and product accuracy may vary due to compilation from various sources, including modeling and interpretation, and may not meet National Map Accuracy Standards. This information may be updated, corrected or otherwise modified without notification. For more information contact: Umatilla National Forest Supervisors Office at 541-278-3976. The USDA is an equal opportunity provider and employer.