Watershed Restoration

Large wood dependent channel types…

- Flood Plains (FP)
- Moderate Gradient Mixed Control channels (MM)
- Alluvial Fans (AF)

With past riparian harvest…

- Loss of Large Woody Debris (LWD) future recruitment
- Past Forest Service "Stream Cleaning" practices

Are eligible for instream restoration.
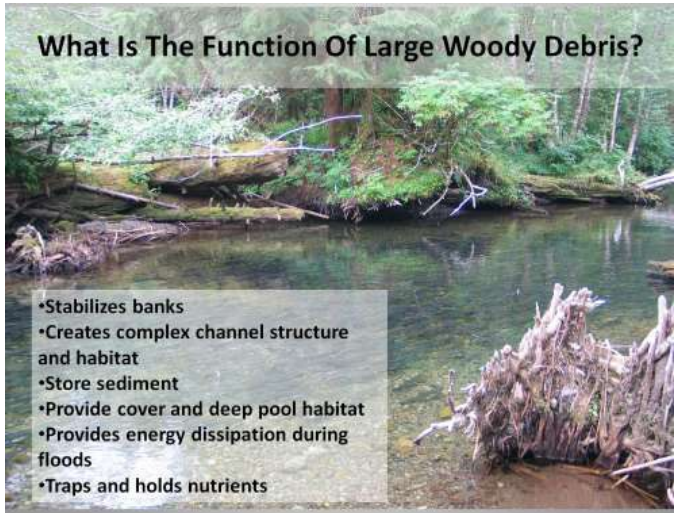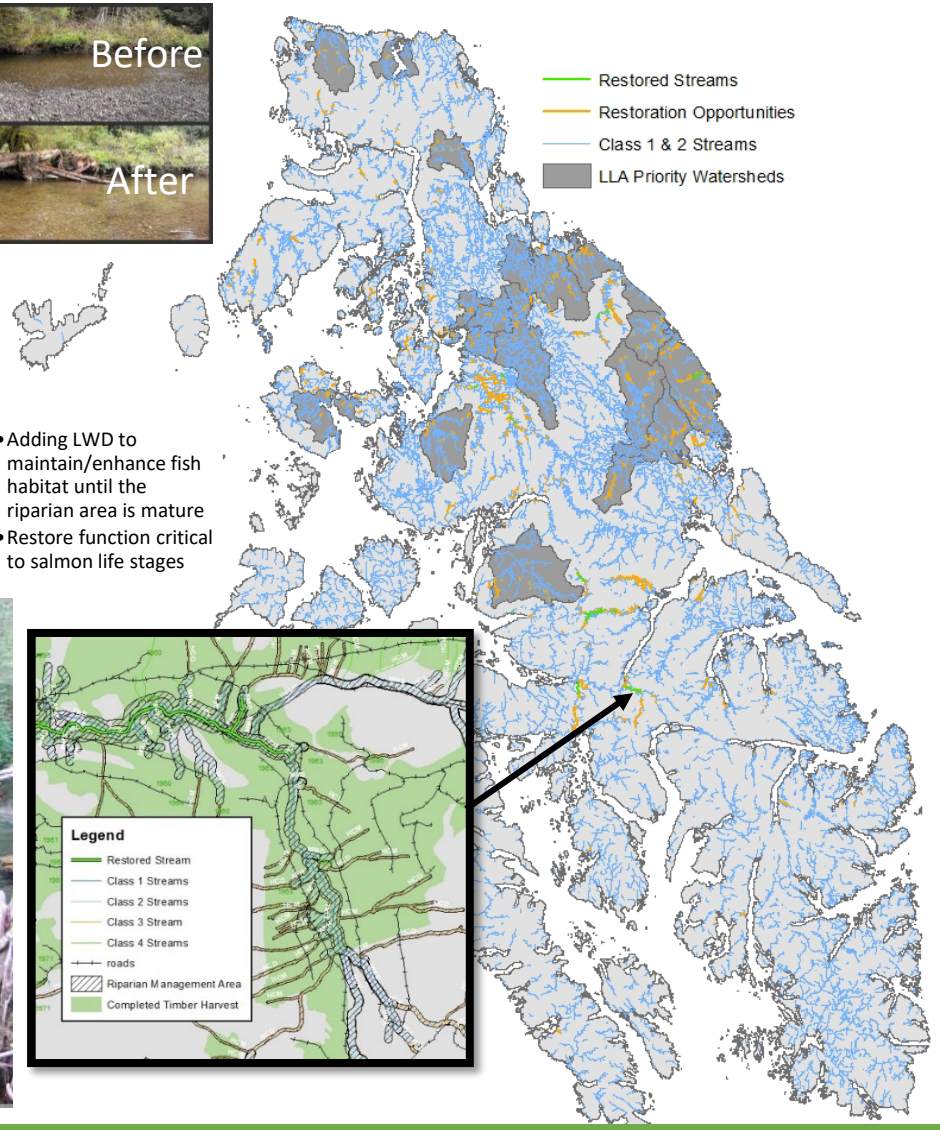
- Adding LWD to maintain/enhance fish habitat until the riparian area is mature
- Restore function critical to salmon life stages