

Christmas Tree Cutting Areas 2023

Monticello Ranger District, Manti-La Sal National Forest

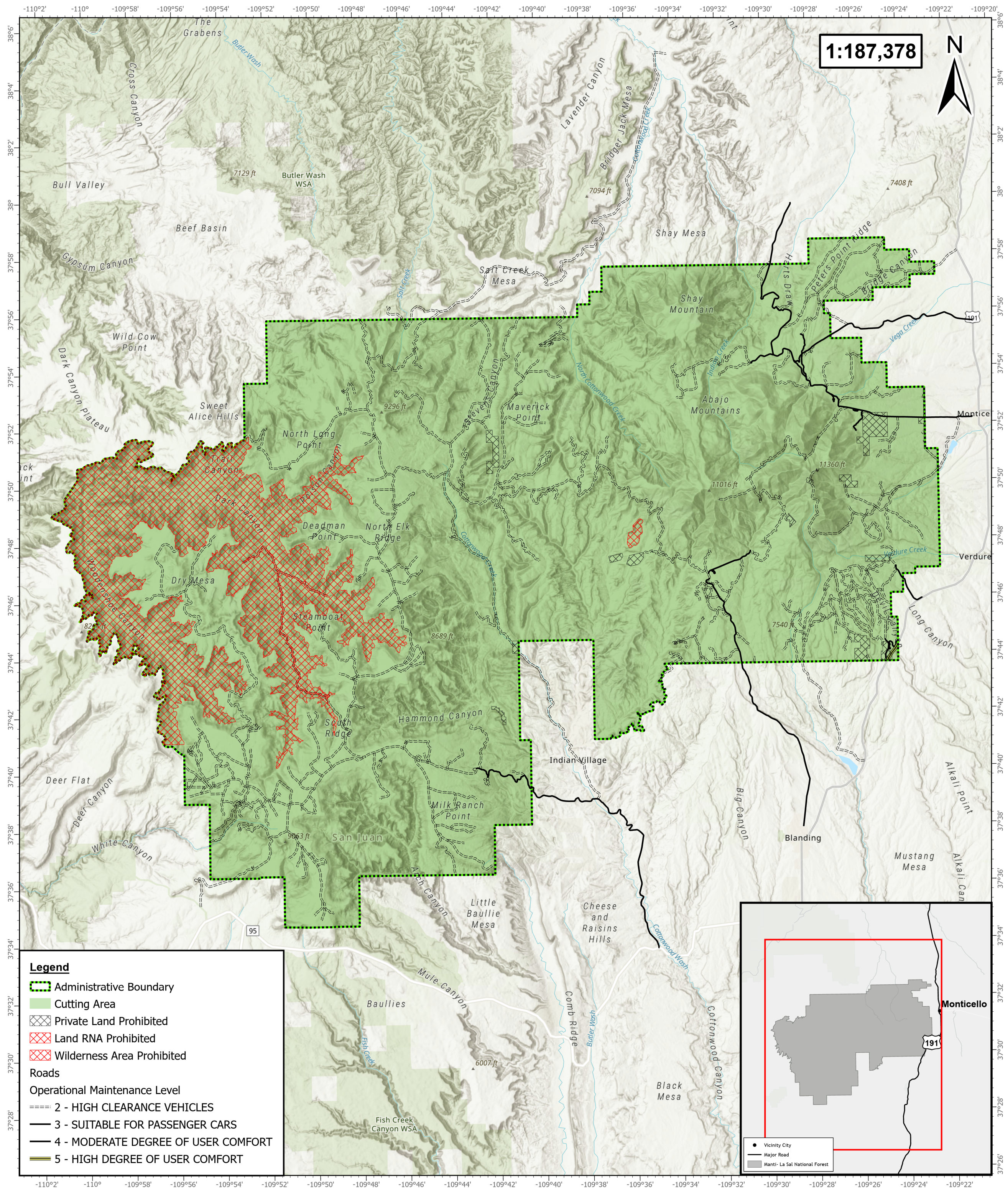

A valid permit is required for removal of forest products from National Forests. Permits may be obtained from Ephraim, Ferron, Price, Moab and Monticello offices as well as online at [recreation.gov](https://www.recreation.gov)

Check District Motor Vehicle Use Map (MVUM) for authorized motorized routes and seasons of use.

Date: 11/22/2023

Document Path: T:\FS\NFS\MantiLaSal\Program\2400TimberMgmt\GIS\ChristmasTreePermitting\ChristmasTreeMaps2023\ChristmasTreeMaps2023\ChristmasTreeMaps2023.aprx