Four Forest Restoration Initiative
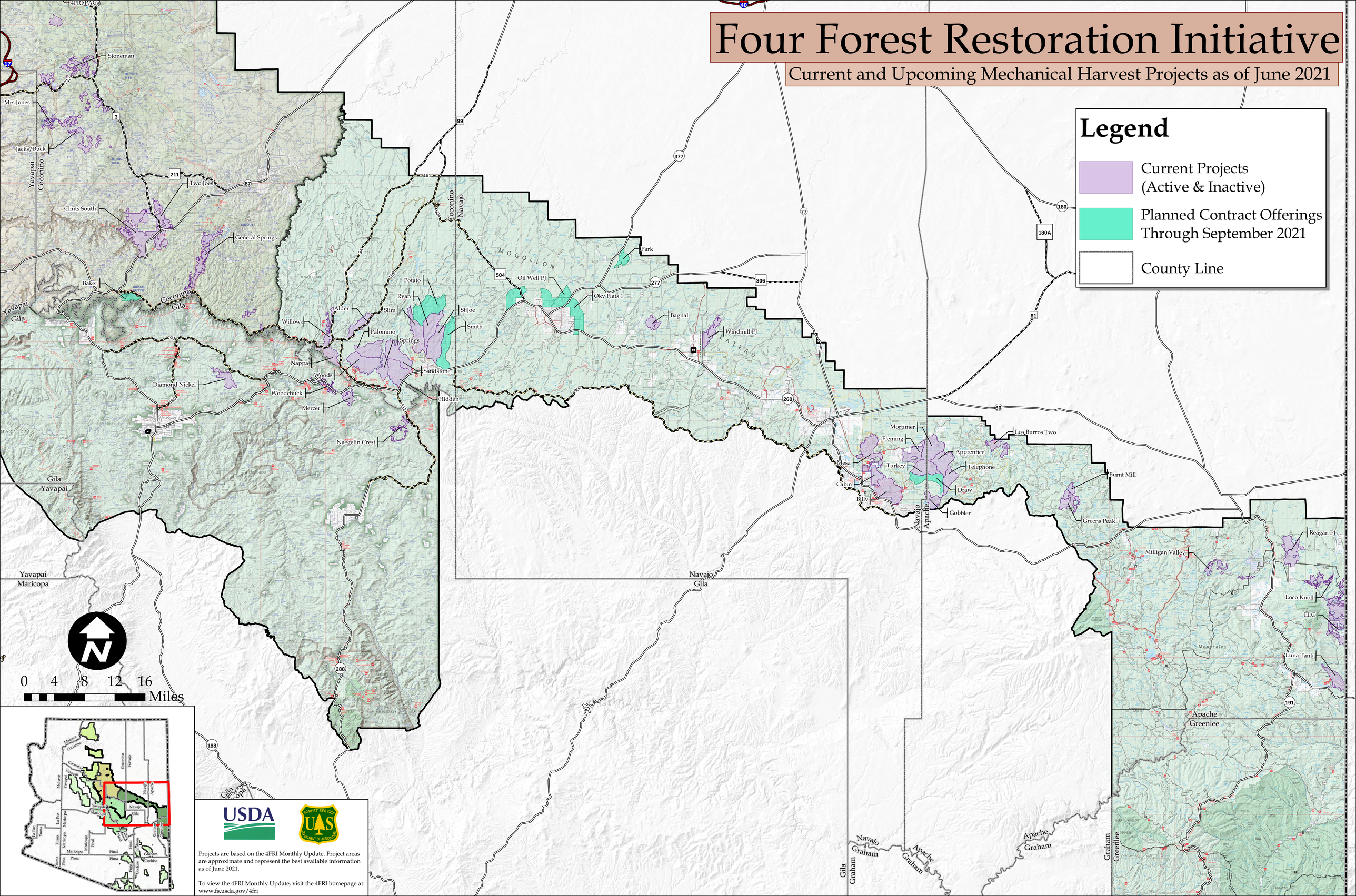
Current and Upcoming Mechanical Harvest Projects as of June 2021