



**Magone Noncommercial Thinning
Aquatic Restoration Checklist
USDA Forest Service
Blue Mountain Ranger District, Malheur National Forest
Grant County, Oregon**

Implementation Description

Project Information

Project Information	
Category 2: Large Wood, Boulder, and Gravel Placement; including tree removal for large wood placement Category 12: Juniper Removal Category 13: Riparian Vegetation Treatment (Controlled Burning) Category 16: Beaver Habitat Restoration	
Lead Preparer: Becky Long	
Location: HUC170702010802, HUC170702010607, Township 12 south, Range 32 east, Sections 7, 8, 18, 19, 20, 24; Township 12 south, Range 31 east, Sections 12, 18, 17, 15, 14, 13, 19, 20, 21, 22, 23, 24; Township 11 south, Range 31 east, Sections 28, 32; and Township 11 south, Range 32 east, Section 31	
Lease/ Case File/ Serial number: 01022023	
Begin Date: 1/30/2023	Due Date: 4/28/2023

Please see <http://www.fs.usda.gov/detailfull/malheur/landmanagement/?cid=STELPRD3817723&width=full>.

Purpose and Need

The purpose of this project is to improve riparian and aquatic habitat within Magone project area, which includes critical habitat for threatened Middle Columbia River steelhead, and interior redband trout, a sensitive species. Instream and floodplain wood are lacking in streams identified for treatment. Stream habitat surveys determined all stream reaches identified for treatment in Grub Creek and East Fork Beech Creek and their tributaries (Tinker Creek, Thompson Creek, McClellan Creek, and Clear Creek) failed standards for pieces of large wood per mile with an average of 10.9 pieces of wood per mile (greater than 12 inches). There is a need to improve aquatic and riparian habitat within East Fork Beech Creek and Grub Creek subwatersheds to support aquatic species and hydrologic function.

Currently, sections of East Fork Beech Creek, Grub Creek, and their tributaries have insufficient woody debris instream and within riparian habitat conservation areas (Table 1). Lack of instream wood impacts channel form, which limits pool habitat and sediment catchment important for creating fish habitat and storing spawning gravel and reduces riparian vegetation from ungulate browse. Instream large wood serves as cover for fish, and influences water temperature and floodplain connectivity. Water temperature and instream large wood are important aquatic habitat features identified in Malheur Forest Plan as amended by PACFISH. Woody debris in floodplain and riparian areas adds roughness to the landscape

which aids in slowing runoff, increases groundwater infiltration, and reduces speed of sediment routing out of the system. This helps maintain streamflow longer in the year, as well as increasing habitat for riparian and wetland plant species. Malheur Forest Plan standards for large wood (as amended by PACFISH in Amendment 29) are as follows (USDA Forest Service. 1990, 1994, 1995a, 1995b):

- Mixed conifer ecosystem – 80 to 120 pieces per mile at least 12 inches diameter, and 20 percent greater than 20 inches in diameter and at least 35 feet long or 1.5 times bankfull width of the stream.
- Ponderosa pine ecosystem – 20 to 70 pieces per mile at least 12 inches diameter, and 20 percent greater than 20 inches in diameter and at least 35 feet long or 1.5 times bankfull width of the stream.
- Lodgepole pine ecosystem – 100 to 350 pieces per mile at least 6 inches diameter, and 10 percent greater than 12 inches in diameter and at least 18 feet long or 1.5 times bankfull width of the stream.

Noncommercial thinning is needed within riparian habitat conservation areas to reduce conifer encroachment (including juniper) and fuels in riparian habitat conservation areas of Magone project area. Stands within riparian habitat conservation areas are overstocked and have high risk of crown fire without reduction in fuels. Stand density, structure, and species composition would continue its current trajectory, outside historical range of variability, if no action is taken in Magone project area. Much of the project area would be highly susceptible to stand-replacing wildfire and epidemic insect outbreaks if no treatment occurs. This poses a risk to local communities as Magone project area is frequently and heavily used for recreation by the public. Therefore, fuels reduction in this portion of the forest is high priority. Identified noncommercial thinning units in this project are located primarily in wildland urban interface and overlap category 1, 2, or 4 riparian habitat conservation areas.

Historically, the fire regime in this area is classified as fire regime 1, with a fire return interval of 0 to 35 years. Fire has been removed from the landscape for decades resulting in juniper and other conifer encroachment at high stocking levels. Noncommercial thinning would reduce stand density and return species composition and stocking levels to historical ranges. Applying fire to noncommercial thinning units and riparian habitat conservation areas would reduce conifer encroachment, resulting in more available water and solar radiation for riparian vegetation; stimulate hardwood growth through increased availability of resources; and remove juniper from the landscape, contributing to greater water availability for deciduous species and water yield to neighboring streams.

Recent science states that repeatedly burning upland forests while excluding fire in adjacent riparian areas may eliminate an important natural disturbance from riparian and stream habitat (Arkle and Pilliod 2010). Fire is a critical disturbance that shaped the structure of forests and rangelands throughout the western United States. Although limited research has been done on the role of fire in structuring streamside vegetation, riparian species and communities also evolved within the ecological context of regional fire regimes (Arno 2000). Olson (2000) found that in dry forest types in the Blue Mountains of eastern Oregon, low order streams are likely to burn at similar frequency to surrounding uplands. This project would re-introduce fire to riparian habitat conservation areas of Magone project area in a controlled way to reduce fuel loads, increase in-stream wood, and improve riparian hardwoods. Riparian hardwood enhancements benefit stream shade and aquatic insect life cycles, and increase forage and habitat for beaver, an important keystone species.

Land Use Plan Conformance

The project falls under management area 3B “Anadromous Riparian Areas” of the Malheur National Forest Land and Resource Management Plan. The goal of management area 3B is to “Manage riparian areas to protect and enhance their value for wildlife, anadromous fish habitat and water quality... Design

and conduct management in all riparian areas to maintain or improve water quality and beneficial uses” (USDA Forest Service 1990). Additionally, the project falls under management areas 4A – “Big Game Winter Range” and 21 – “Wildlife Emphasis Area.” Project activities would not conflict with management area 4A standards and would support management area 21 standard 3 to “Provide necessary habitat to contribute to Forest-wide maintenance of viable populations of management indicator species and featured species. Develop strategies to promote a variety of species including those dependent upon old growth, riparian, and solitude” (USDA Forest Service 1990, page IV-131).

Proposed actions also overlap Nipple Butte Inventoried Roadless Area. Treatments within the inventoried roadless area would be limited to units and activities authorized in the Magone Final Environmental Impact Statement and Record of Decision (USDA Forest Service 2014).

East Fork Beech Creek and Grub Creek subwatersheds contain category 1 riparian habitat conservation areas (fish-bearing streams) as designated by PACFISH/INFISH and contain designated critical habitat for Middle Columbia River steelhead by the National Marine Fisheries Service.

Proposed Action and Implementation Plan

Where feasible, trees and slash would be hand-felled into streams and floodplains to increase large wood and water retention. Some large trees would be felled within these areas to meet PACFISH large wood riparian management objectives where feasible. These trees would be identified and marked by aquatic and silviculture staff following ARBO II and Malheur National Forest Aquatic Environmental Assessment guidelines and project design criteria (USDA Forest Service 2014).

Additionally, small diameter noncommercial treatments would occur, which would be directionally felled into the floodplain or dragged into the stream. Large trees would be felled on top of placed and felled slash and small diameter trees to hold them in place and encourage more contact with the stream. This would increase wood retention for habitat formation. All work would be done by hand or with chainsaws. Strategically felling trees into riparian and floodplain areas where trailing occurs, and riparian hardwoods are grazed would reduce ungulate browse and increase hardwood growth. By combining these proposed stream and riparian treatments, sections of hard-to-reach streams in Nipple Butte Inventoried Roadless Area would be treated to move towards PACFISH wood standards.

Outside of the immediate floodplain, trees would be felled within riparian habitat conservation areas following the silviculture prescription (lopped and scattered or piled for burning). Trees would be felled with enough time to promote vegetative growth and increased water retention before prescribed burns occur. Prescribed burns would be allowed to creep through riparian habitat conservation areas to reduce fuel loads and stimulate riparian hardwood growth. Hardwoods directly providing shade would be avoided. Conifers would be felled around aspen stands and prescribed fire used to stimulate growth. There would be a delay in burning after felling to allow some growth to occur pre-fire. Burning would occur as described in Magone Final Environmental Impact Statement (USDA Forest Service 2014).

Table 2 describes the portion of thinning units in category 1 riparian habitat conservation areas within each burn block.

Four aspen stands targeted for treatment occur within riparian habitat conservation areas of the Magone project area, but outside of Magone noncommercial thinning units. Encroaching conifers would be hand-felled into streams and floodplains where feasible. Removing these conifers would increase large wood in streams, open the canopy for aspen, and reduce risk of crown fire when prescribed burning occurs. These

aspen stands could be targeted during prescribed burning to stimulate growth after thinning to ensure a manageable fuel load.

Desired conditions for the proposed treatment areas include (1) improved floodplain connectivity, (2) improved channel complexity, (3) reduced livestock and ungulate trailing, and (4) instream and riparian habitat to support viable populations of anadromous Middle Columbia River steelhead, resident fish, and wildlife. The desired condition is a state that would provide ecological resiliency in the face of a changing climate. In addition to steelhead, other management indicator species within the project area include redband trout and westslope cutthroat trout. Redband trout are distributed throughout the project area and cutthroat trout are presumed to occupy East Fork Beech Creek and possibly some tributaries for parts of the year. Tree felling into category 1, 2, and 4 streams would occur during the in-water work period from July 15 to September 30 unless an instream work minor variance is granted (see

Table 2 and Table 3).

Targeted aspen stands outside Magone noncommercial thinning units occur in two streams: Thompson Creek and the headwaters of Clear Creek. Three aspen stands within the riparian area of Thompson Creek are category 1. The headwaters of Clear Creek has one aspen stand within category 2 riparian habitat conservation area. Timing of thinning would occur as described above. Any prescribed burning in the riparian habitat conservation areas of the project area would follow project design criteria as described in ARBO II.

Project-Specific Project Design Criteria

Engineering

- For all pieces of placed large woody debris within 500 feet upstream of a culvert or bridge, the length of each piece of large woody debris with a rootwad should be less than 50 percent of the effective culvert or bridge opening width, and the length of each piece of large woody debris without a rootwad should be less than 75 percent of the effective culvert or bridge opening width (Washington State Department of Transportation 2022).

Hydrology

- Resolve riparian habitat conservation area inconsistencies and coordinate with Magone Headwaters Project work.

Plants

- Sensitive plants are near some proposed treatment areas: MGPCT_101, 427, 2055PROG. Sensitive plant populations in these areas (and any additional populations found during surveys) shall be flagged for avoidance during operation and shapefiles will be provided to project proponent.

Recreation

- Coordinate activities with recreation manager so that trails may be closed during project activities. Preserve the integrity of the trails that cross treatment areas. Remove all slash from trail corridor. If damage to the trail bed occurs, inform the recreation manager so that proper repairs may be completed.

Silviculture

- Follow silviculture prescription for tree felling activities.

Soil

- Where feasible, keep hand piles to less than 50 square feet to reduce organic horizon loss and limit soil heating when burned to ensure soil productivity is maintained. Avoid piling slash on scab soils.

Special Uses

- Ensure Oregon Trail Electric Cooperative's Vegetation Guidelines are adhered to when working adjacent to the powerline corridor, including:
 - ◆ All hand piles (4 feet by 4 feet by 6 feet maximum in size) being a minimum of 75 feet away from any powerline conductors or structures; larger pile locations to be pre-coordinated with Oregon Trail Electric Cooperative.
 - ◆ Notify Oregon Trail Electric Cooperative of any felling operations adjacent to powerline.
 - ◆ Pre-coordinate with Oregon Department of Transportation (Highway 395) and Grant County Road Department (County Road 32 and 18) to mitigate roadway protection concerns.
 - ◆ Ensure project activities do not affect irrigation ditches or water rights within project vicinity.
- Ensure legal access across non-federal lands is secured prior to project implementation and contract advertisement.
- Ensure the National Forest Boundary Line Policy and Direction is reviewed prior to project implementation and adjacent landowners are adequately notified.

Wildlife

- Units 283 and 419 occur in big game winter range and are adjacent to management area – 21 Wildlife Emphasis Area. If work is anticipated in these units between December 1 and April 15, consult with district wildlife biologist.
- Motorized off-highway and over-snow vehicles shall be restricted to designated roads only in the Nipple Butte Inventoried Roadless Area (management area 21) to minimize harassment to deer and elk (Forest Plan standard 16 for management area 21).
- Closed (maintenance level 1) roads needed to access units (such as 321, 419, 425, 2055) should go through the road use waiver process; if barriers exist on closed National Forest System roads such as 3200161, 3200193, 3200675, and 3200935, barriers should be placed back to their initial intent (for example gates closed and locked, berms restored) and when possible cover up tracks or pull vegetation back over the road entrance if any was cleared for entry.

Figures

Table 1. Wood pieces per mile in each section of stream being treated. Wood counts are from 2014 level II stream surveys.

Stream name	Wood pieces per mile greater than 12 inches
East Fork Beech Creek ¹	4.7
Tinker Creek	24.3
Thompson Creek	3.1
McClellan Creek	11.4
Clear Creek	7.0
Lake Creek	No 2014 data
Grub Creek	8.5

Table 2. Acres of each thinning unit within category 1 riparian habitat conservation area and their associated burn block. Category 1 riparian habitat conservation areas extend 300 feet from category 1 streams.

Unit	Stream Name	Treatment acres in RHCA	Burn Block	Critical Habitat	Start	End	Stream Miles Treated
101	East Fork Beech Creek	3.19	1	Yes	44.522, -119.037	44.521, -119.037	0.2
157	East Fork Beech Creek	5.49	2	Yes	44.519, -118.927	44.521, -118.926	0.2
159	East Fork Beech Creek	4.59	2	Yes	44.522, -118.926	44.524, -118.925	0.2
2045 PROG	Tinker Creek	64.79	3	Yes	44.530, -118.908	44.546, -118.897	1.5
2055 PROG	East Fork Beech Creek	7.05	1	Yes	44.512, -118.971	44.509, -118.965	0.4
4003 R	Clear Creek	7.84	7	Yes	44.527, -119.007	44.530, -119.001	0.3
4005 R	Thompson Creek	12.69	6	No	44.520, -118.981	44.526, -118.877	0.5
4007 R	Clear Creek	14.81	7	Yes	44.523, -119.015	44.527, -119.007	0.6
4011 R	McClellan Creek	19.20	6	Yes	44.519, -118.972	44.523, -118.958	0.8
427	East Fork Beech Creek	8.34	1	Yes	44.414, -118.998	44.575, -118.995	0.2
455	Lake Creek	5.26	8	No	44.536, -118.921	44.539, -118.919	0.3
663	Grub Creek	6.43	2	Yes	44.506, -118.803	44.511, -118.801	0.4

¹ Restoration projects have occurred since the 2014 stream surveys on East Fork Beech Creek. Wood pieces per mile has likely changed.

Table 3. Acres of each thinning unit within category 2 and category 4 riparian habitat conservation area and their associated burn block.

Unit	Acres in Category 2 RHCA	Acres in Category 4 RHCA	Burn Block	Miles Treated	Proximity to Mid-Columbia steelhead critical habitat (stream miles)
175	-	7.41	4	0.3	Less than 0.1
2045 PROG	1.10	4.40	3	0.3	0
283	-	4.94	7	0.3	Less than 0.1
287 R	2.19	-	5	0.1	1.6
321	-	5.55	1	0.4	0.1
4005 R	0.17	-	6	Less than 0.1	1.0
4007 R	-	4.28	7	0.2	0
4009 R	8.30	-	6	0.2	Less than 0.1
4011 R	-	16.10	6	0.7	0.1
419	-	2.74	7	0.1	Less than 0.1
421	-	0.28	1	Less than 0.1	0.3
425	-	4.10	1	0.2	1.3
427	-	0.76	1	0.13	Less than 0.1
437 R	-	1.93	5	0.2	0.2
439	0.13	0.20	5	Less than 0.1	0.3
442 R	-	1.32	5	Less than 0.1	1.0
451	-	20.87	2	1.0	2.0
455	0.82	-	8	Less than 0.1	0.6
481 R	4.40	-	2	0.1	0.3
523	-	1.13	5	0.1	0.4
663	-	3.31	2	0.2	Less than 0.1

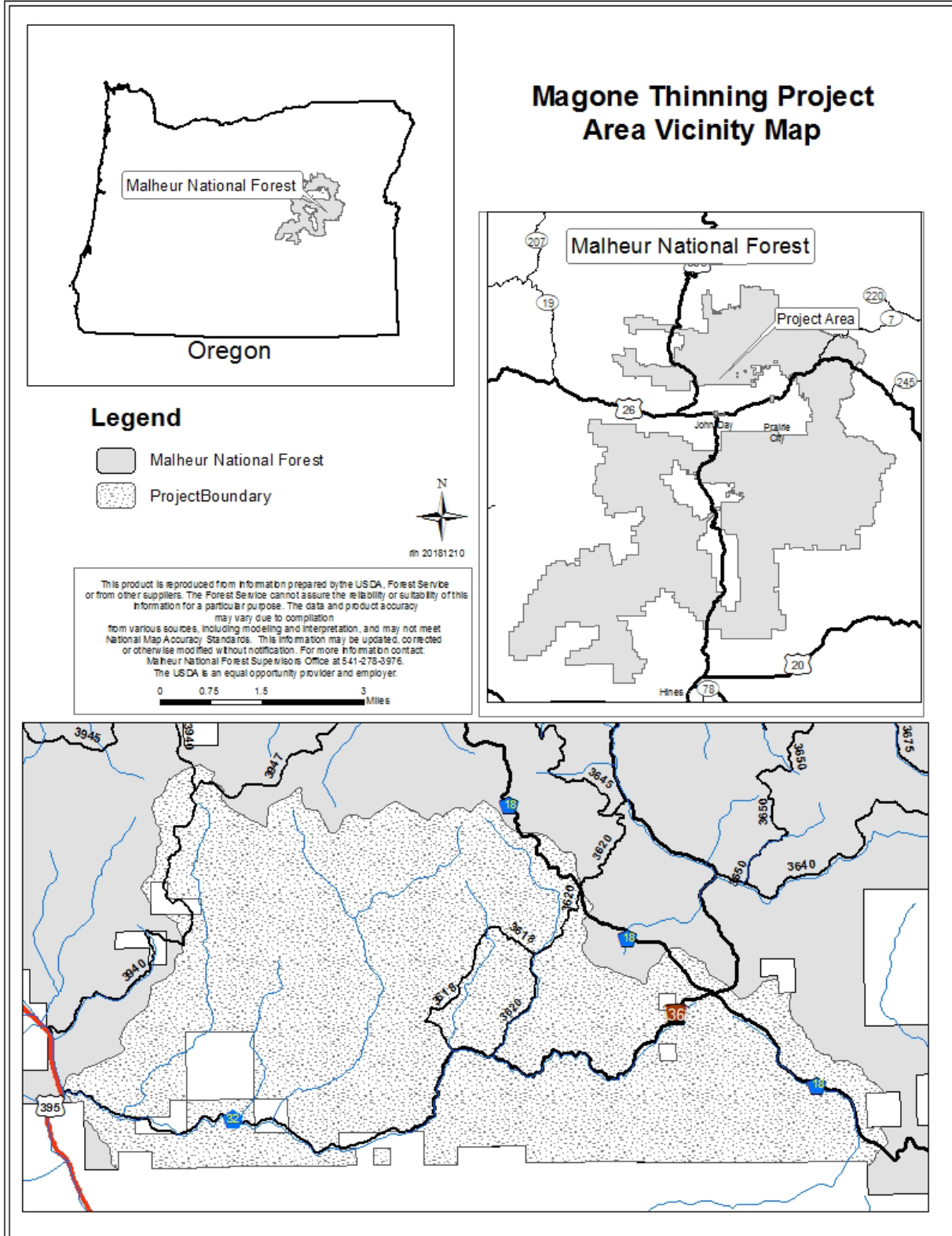

Figure 1. Vicinity map for Magone Noncommercial Thinning Project. Any thinning would occur within this project area boundary.

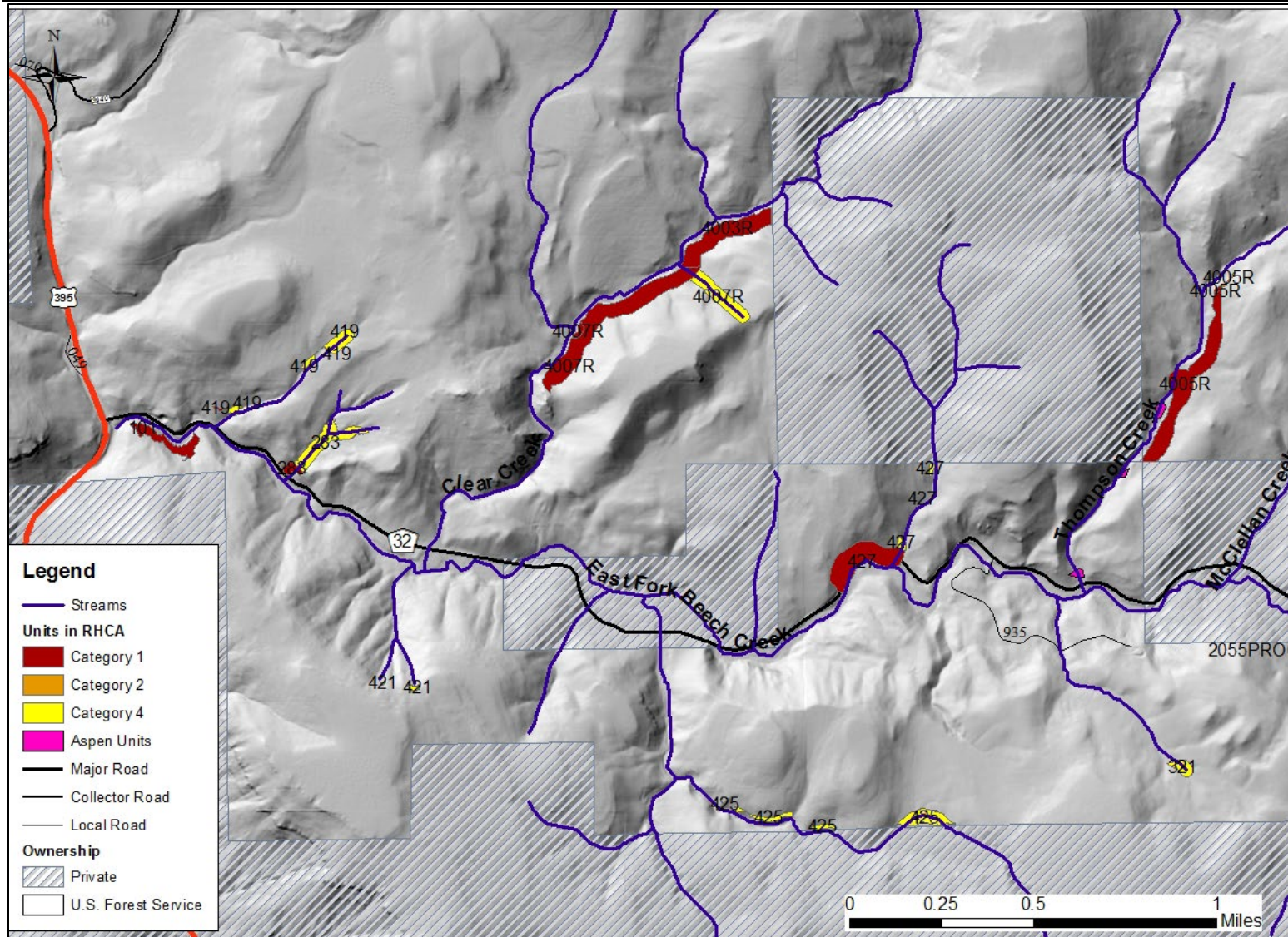

Figure 2. Thinning units within riparian habitat conservation area of East Fork Beech Creek, Clear Creek, Thomas Creek, and unnamed tributaries that would have stream treatments. Units are colored by stream category: red is category 1 and yellow is category 4. Additional aspen units are included in pink.

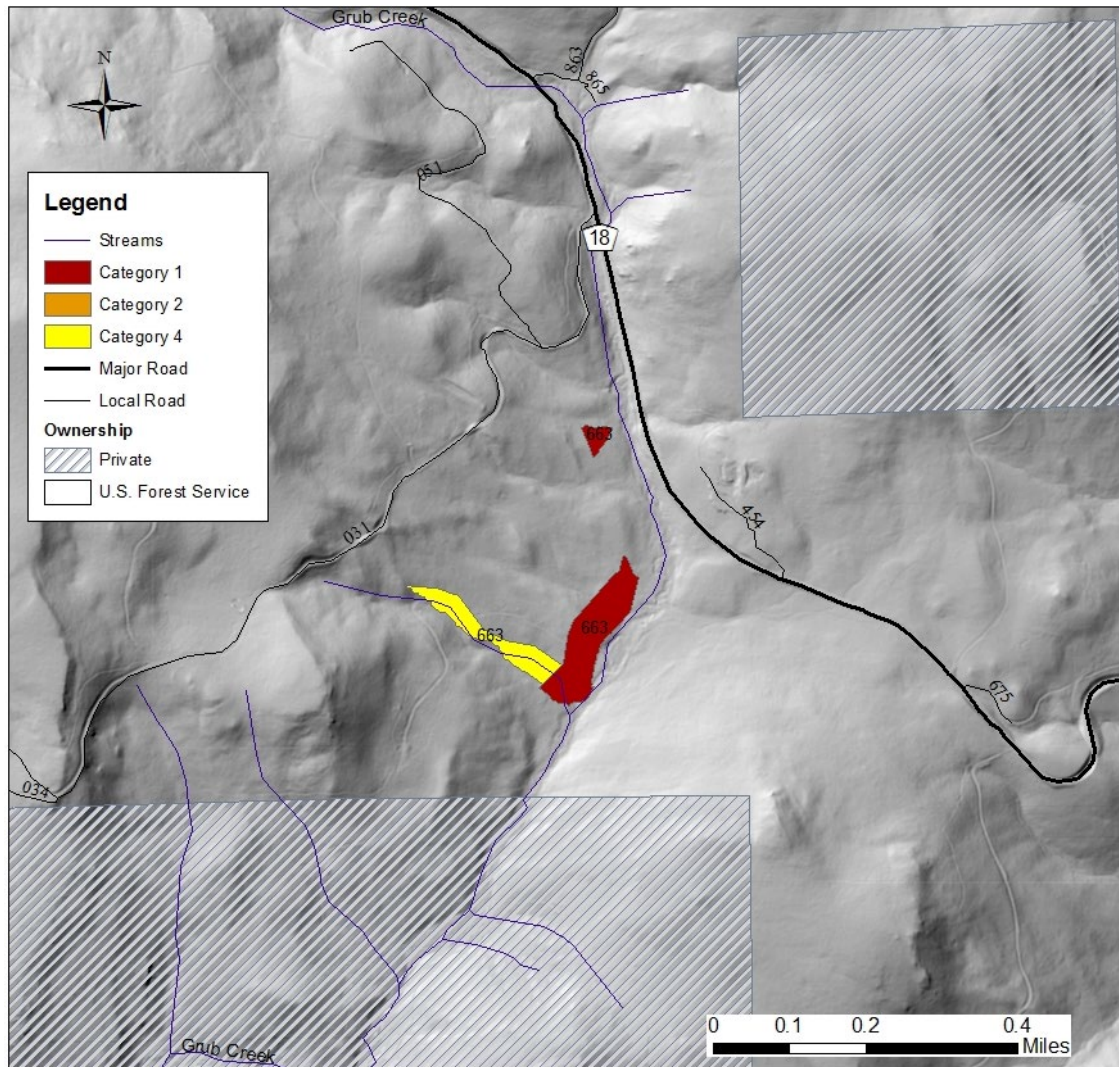

Figure 4. Thinning units within riparian habitat conservation area of Grub Creek and an unnamed tributary that would have stream treatments. Units are colored by stream category: red is category 1 and yellow is category 4.

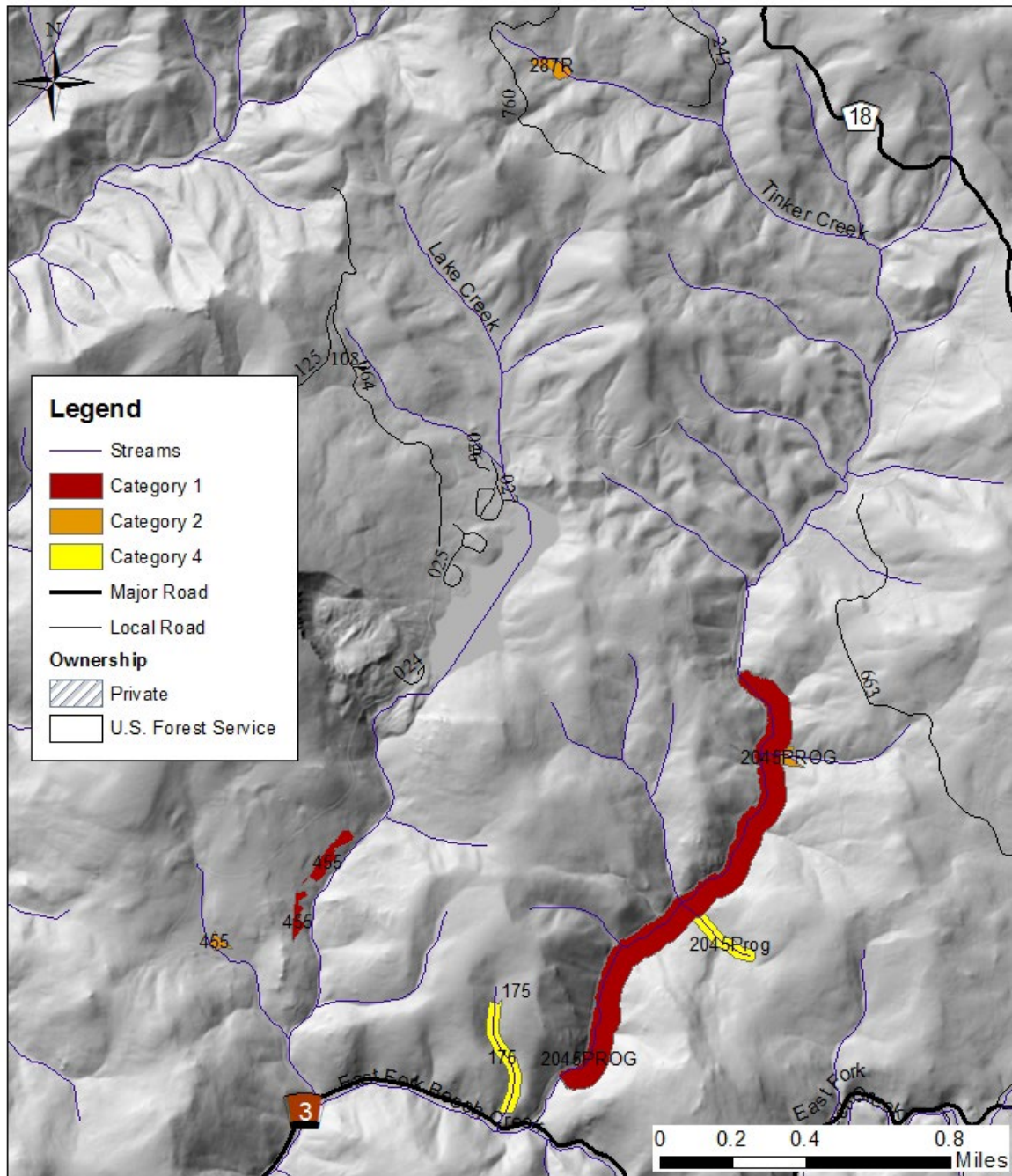

Figure 5. Thinning units within riparian habitat conservation area of Tinker Creek, Lake Creek, and unnamed tributaries that would have stream treatments. Units are colored by stream category: red is category 1, orange is category 2, yellow is category 4.

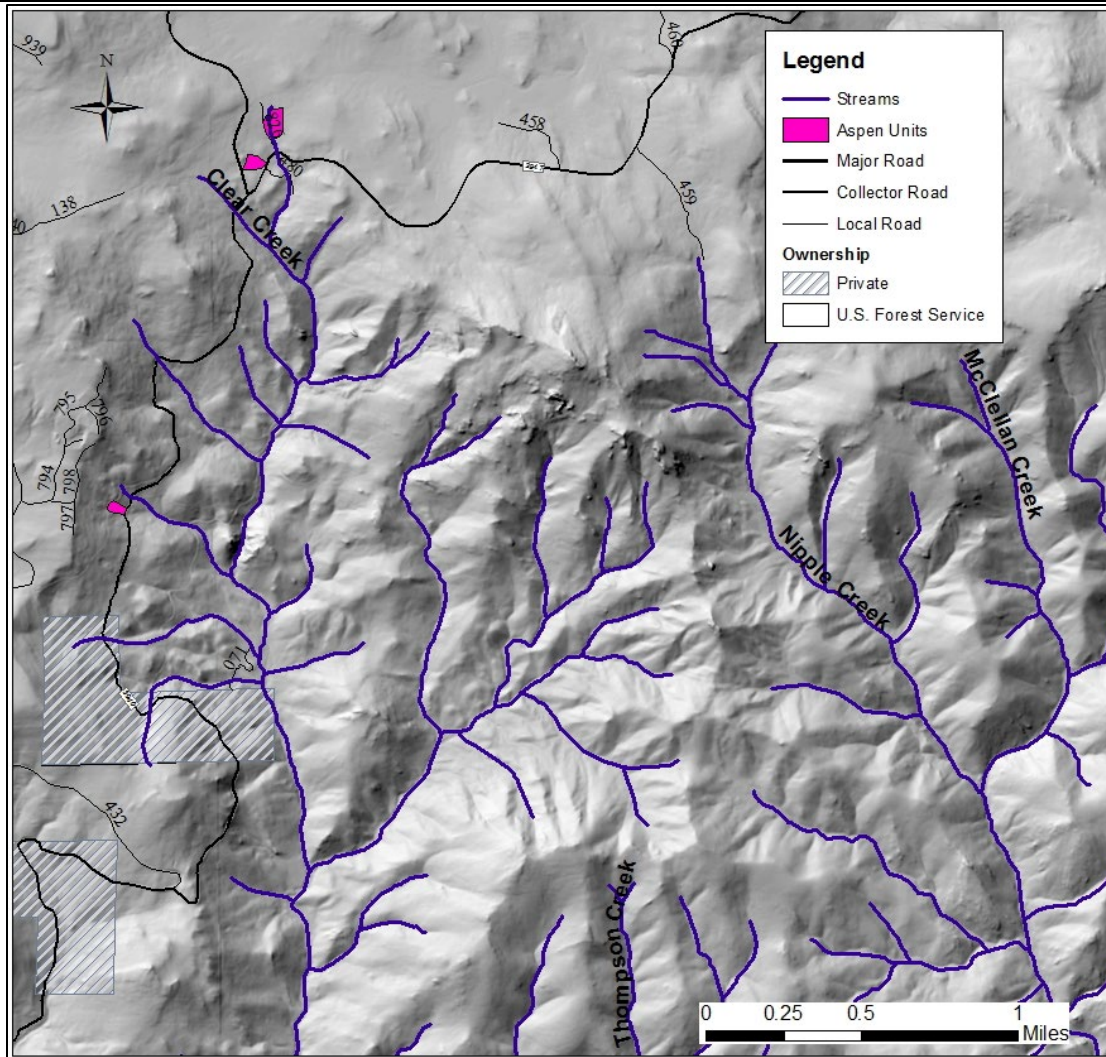

Figure 6. Aspen treatment areas in the headwaters of Clear Creek.

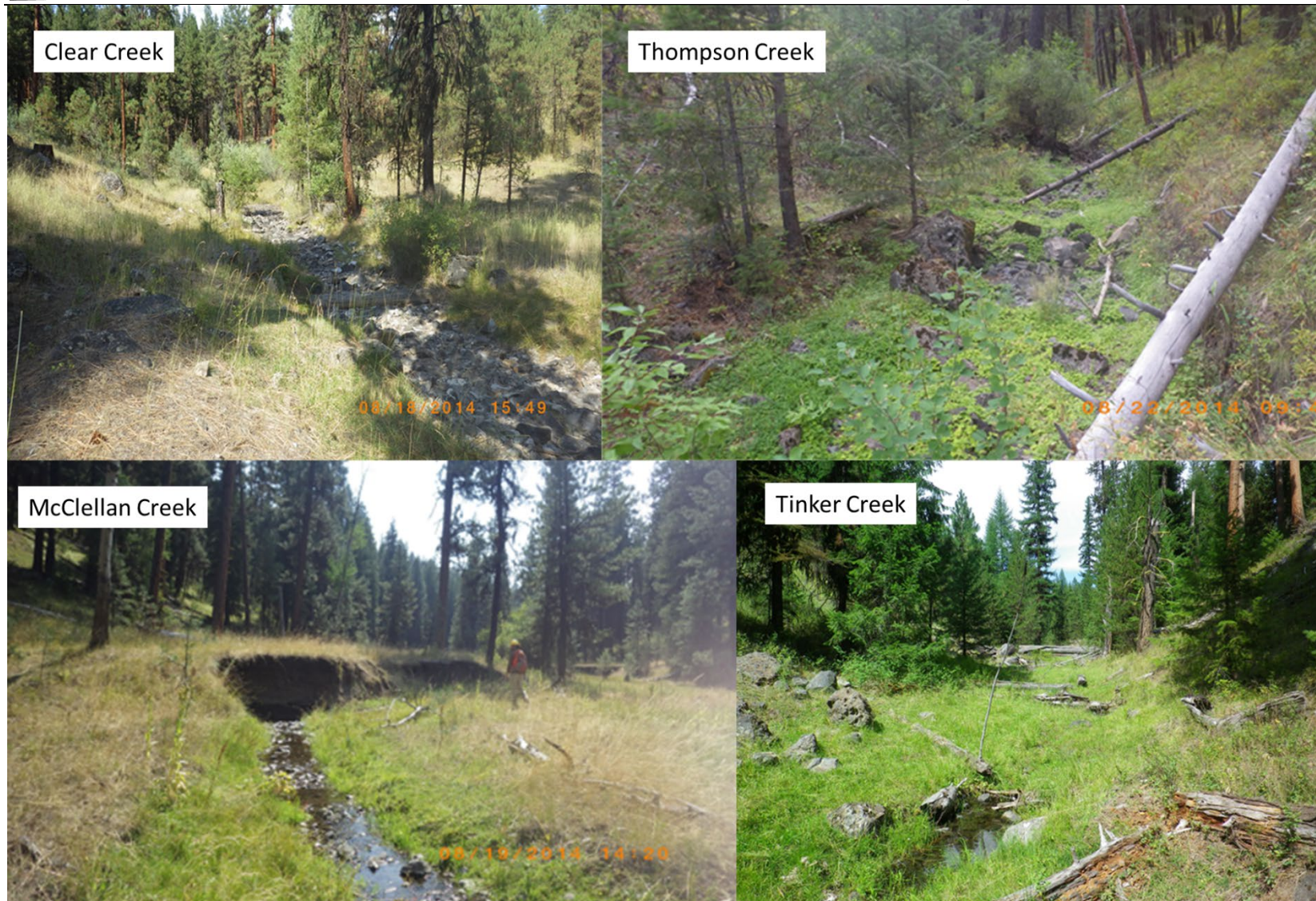

Figure 7. Pictures of Clear Creek, Thompson Creek, McClellan Creek, and Tinker Creek in 2014 within this project area. There is a lack of wood for aquatic habitat within these streams.

References Cited

- Arkle, R. S., & Pilliod, D. S. 2010. Prescribed fires as ecological surrogates for wildfires: a stream and riparian perspective. *Forest Ecology and Management*, 259(5), 893-903.
- Arno, S. F., Parsons, D. J., & Keane, R. E. 2000. Mixed-severity fire regimes in the northern Rocky Mountains: consequences of fire exclusion and options for the future. In *Wilderness science in a time of change conference* (Vol. 5, pp. 225-232). Ogden, UT: Rocky Mountain Research Station.
- Olson, D. L. 2000. Fire in riparian zones: a comparison of historical fire occurrence in riparian and upslope forests in the Blue Mountains and southern Cascades of Oregon (Master's thesis, University of Washington).
- USDA Forest Service. 1990. Malheur National Forest Land and Resource Management Plan. John Day, OR: USDA Forest Service, Malheur National Forest. Available online: <http://www.fs.usda.gov/main/malheur/landmanagement/planning>.
- USDA Forest Service. 1994. Amendment 29, Management Area 3B. In USDA Forest Service 1990. Land and resource management Plan (LRMP), appendices, and amendments: Malheur National Forest, John Day, Oregon.
- USDA Forest Service. 1995a. Environmental Assessment and Decision Notice for the implementation of interim strategies for managing anadromous fish-producing watersheds in Eastern Oregon and Washington, Idaho, and portions of California (PACFISH). U.S. Department of Agriculture, Forest Service, Pacific Northwest Region. Available online: https://www.fs.usda.gov/detail/malheur/landmanagement/projects/?cid=fsbdev3_033813.
- USDA Forest Service. 1995b. Environment Assessment for the Inland Native Fish Strategy; Interim Strategies for Managing Fish-producing Watersheds in Eastern Oregon and Washington, Idaho, Western Montana, and Portions of Nevada. (INFISH). Portland, OR: U.S. Department of Agriculture, Forest Service Intermountain, Northern, and Pacific Northwest Regions.
- USDA Forest Service. 2014. Malheur National Forest aquatic restoration environmental assessment and decision notice. U.S. Department of Agriculture, Forest Service, Malheur National Forest, John Day, OR.
- USDA Forest Service. 2016. Final Environmental Impact Statement Magone project. U.S. Department of Agriculture, Forest Service, Malheur National Forest, Blue Mountain Ranger District.
- USDA Forest Service. 2017. Record of Decision Magone project and Forest Plan Amendment #81. U.S. Department of Agriculture, Forest Service, Malheur National Forest, Blue Mountain Ranger District, Grant County, Oregon.
- Washington State Department of Transportation. 2022. Hydrologics Manual M 23-03.07. Washington State Department of Transportation, Hydraulics Office.

Project Review

Malheur National Forest Aquatic Restoration Project NEPA Compliance and Implementation Checklist

Project Number: 01022023 **Date:** 3/2/2023 **Location:** East Fork Beech Creek, Grub Creek, Thompson Creek, Tinker Creek, Lake Creek, McClellan Creek, Clear Creek, and various unnamed category 4 streams

Category: Categories 2, 12, 13, and 16

Project Description: Thinning and directionally felling trees into and adjacent to streams listed above followed by prescribed burning and treatment of 4 aspen stands within the riparian habitat conservation areas.

Heritage (to be completed by heritage specialist)

Y / N Initial

 N KW Specific PDC for heritage addressed (heritage surveys; avoidance areas).

Botany (to be completed by botany specialist)

Y / N Initial

Y JB Specific PDC for botany addressed (sensitive plant surveys).

Y JB Specific PDC for noxious weeds addressed.

Land Management Consistency (is the proposed project within the management area? Check yes or no. If yes, comments should indicate whether proposed actions are consistent with the standards for the management area.)

Y / N Initial

Y SLP 4A big game winter range

 N SLP 6A and 6B wilderness

 N SLP 7 scenic area

 N SLP 8 special interest areas

Y / N Initial

 N SLP 9 research natural areas

 N SLP 10 semi-primitive non-motorized recreation areas

 N SLP 22/22A wild and scenic river

 Y SLP inventoried roadless areas

Comments: The closest wilderness is Strawberry Mountain Wilderness which is 9.5 miles to the south. The closest research natural area is Dixie Butte research natural area which is 9 miles to the east. The Nipple Butte Inventoried Roadless Area overlaps various units in this project; treatments that take place in the inventoried roadless area would follow direction outlined in the Magone decision for treatments in inventoried roadless areas (USDA Forest Service 2014).

I have reviewed this project and have determined it is compliant with the Malheur Forest Plan and Aquatic Restoration environmental assessment project design criteria identified for my resource.

Table 4. Projects design criteria and Malheur Forest Plan compliance checklist

Resource	Signature	Date	Comments (additional PDCs may be noted if necessary) *May continue on next page
Heritage	/s/ Katee R. Withee	3/8/2023	No effect to Historic Properties. If during project activities, cultural material is encountered, all activities will cease immediately, and a Forest Heritage specialist will be contacted to evaluate the discovery.
Botany	/s/ Jessi Brunson	3/13/2023	Sensitive plants are near some proposed treatment areas: MGPCT_101, 427, 2055PROG. Sensitive plant populations in these areas (and any additional populations found during surveys) will be flagged for avoidance during operation and shapefiles will be provided to project proponent.
Invasive Plants	/s/ Jessi Brunson	3/13/2023	PDCs included to minimize effects of invasive plants.

Resource	Signature	Date	Comments (additional PDCs may be noted if necessary) *May continue on next page
Wildlife	<i>/s/ Jenny Henning</i>	3/22/20 23	Units 283 and 419 occur in big game winter range and are adjacent to MA-21 Wildlife Emphasis Area. If work is anticipated in these units between Dec1-April 15 please consult with District Wildlife Biologist. Motorized off-highway and over-snow vehicles will be restricted to designated roads only in the Nipple Butte Roadless Areas (MA-21) to minimize harassment to deer and elk (Forest Plan Standard 16 for MA-21). Closed (Maintenance Level-1) Roads needed to access units (e.g 419, 425, 321, 2055) should go through the road use waiver process; if barriers exist on closed roads 3200161, 3200675, 3200193, 3200935, etc the barriers should be placed back to their initial intent (e.g. gates closed and locked, berms restored, etc) and when possible cover up tracks or pull vegetation back over the road entrance if any was cleared for entry
Fish*	<i>/s/ Cody Lund</i>	3/17/20 23	Click here to enter comments
Hydrology*	<i>/s/ Mary L. Welby</i>	3/31/20 23	Resolve riparian habitat conservation area inconsistencies & coordinate with Magone Headwaters Project work.
Range	<i>/s/ Ardin Hoyt</i>	3/30/20 23	No Range Concerns
Soils	<i>/s/ Leslee Crawford</i>	3/9/202 3	Where feasible, keep hand piles to less than 50 square feet to reduce organic horizon loss and limit soil heating when burned to ensure soil productivity is maintained. Avoid piling slash on scab soils.
Recreation	<i>/s/ Kevin Green</i>	4/5/202 3	Coordinate activities with recreation manager so that trails may be closed during project activities. Preserve the integrity of the trails that cross treatment areas. Remove all slash from trail corridor. If damage to the trail bed occurs, inform the recreation manager so that proper repairs may be completed.
Special Uses	<i>/s/ Stacia Kimbell</i>	3/20/20 23	Ensure OTEC's Vegetation Guidelines are adhered to when working adjacent to the powerline corridor, including: All hand piles (4' x 4' x 6' maximum in size) being a minimum of 75' away from any powerline conductors or structures; larger pile locations to be pre-coordinated with OTEC. Notify OTEC of any felling operations adjacent to powerline. Pre-coordinate with ODOT (Hwy 395) and Grant County Road Department (County Rd 32 & 18) to mitigate roadway protection concerns. Ensure project activities do not affect irrigation ditches or water rights within project vicinity.
Lands	<i>/s/ Stacia Kimbell</i>	3/20/20 23	Ensure legal access across non-federal lands is secured prior to project implementation and/or contract advertisement. Ensure the National Forest Boundary Line Policy & Direction is reviewed prior to project implementation and adjacent landowners are adequately notified.
Mining	<i>/s/ Matthew Smith</i>	3/20/20 23	No effect to mining.
Engineering	<i>/s/ Matthew Smith</i>	3/6/202 3	For all pieces of placed large woody debris within 500 feet upstream of a culvert or bridge, the length of each piece of large woody debris with a rootwad should be less than 50% of the effective culvert or bridge opening width, and the length of each piece of large woody debris without a rootwad should be less than 75% of the effective culvert or bridge opening width. This guidance comes from:

Resource	Signature	Date	Comments (additional PDCs may be noted if necessary) *May continue on next page
			https://wsdot.wa.gov/publications/manuals/fulltext/M23-03/Chapter10.pdf
Fuels / Fire	/s/ <i>Rick Snodgrass</i>	3/27/2023	Click here to enter comments
Silviculture	/s/ <i>Zane Murray</i>	3/7/2023	Follow silviculture prescription for tree felling activities.

* Ensure that an experienced fisheries biologist or hydrologist is involved in the design of all projects covered by Aquatic Restoration Biological Opinion II. The experience should be commensurate with technical requirements of a project.

District Environmental Coordinator: /s/ *Sean Levin-Pompetzki* Date: 4/13/2023

Line Officer Signature: /s/ *Sally Christensen* Date: 4/27/2023

Appendix to the Aquatic Restoration EA

Implementation Description

Project name: Magone Noncommercial Thinning

Project number: 01022023

Category 2: Large Wood, Boulder, and Gravel Placement; including tree removal for large wood placement

Category 12: Juniper Removal

Category 13: Riparian Vegetation Treatment (Controlled Burning)

Category 16: Beaver Habitat Restoration

The following information will guide actions for this project that is taking place within the bounds of the Decision Notice for the 2014 Malheur National Forest Aquatic Restoration Environmental Analysis to maintain that all conservation measures, guidelines, and project design criteria are met under this guiding document.

Much of the information below is reproduced from the Decision Notice for Aquatic Restoration Project Appendix A (pages 7 through 44), and may cite project design criteria (PDC) numbers, literature, or other documents not referenced further in this proposal document. Please refer to the Decision Notice for more information.

Program Administration

1. Integration of project design criteria and conservation measures and terms and conditions into project design and contract language
 - a. This document is to outline the conservation measures and PDCs that will be used during project implementation to remain compliant with the aquatic restoration biological assessment as well as ARBO II.
2. Project notification: The following information will be provided to the National Marine Fisheries Service (NMFS) Level 1 aquatics members 30 days prior to implementation as a Project Notification Form 7.
 - a. Action identifier – 01022023
 - b. Project name – Magone Noncommercial Thinning
 - c. Location – Township 12 south, Range 32 east, Sections 7, 8, 18, 19, 20, 24; Township 12 south, Range 31 east, Sections 12, 18, 17, 15, 14, 13, 19, 20, 21, 22, 23, 24; Township 11 south, Range 31 east, Sections 28, 32; and Township 11 south, Range 32 east, Section 31

Table 5. Project location information

Project Location	Magone Project Area
Stream name	East Fork Beech Creek, Grub Creek, Thompson Creek, Tinker Creek, Lake Creek, McClellan Creek, Clear Creek
6th field HUC	HUC170702010802, HUC170702010607
Latitude (decimal degrees)	44.537
Longitude (decimal degrees)	-118.937

- d. Agency contact – Rebecca Long, rebecca.long2@usda.gov
- e. Timing – Start date: 6/1/2023 End date: 12/31/2025

f. Activity category –
Category 2: Large Wood, Boulder, and Gravel Placement; including tree removal for large wood placement

Category 12: Juniper Removal

Category 13: Riparian Vegetation Treatment (Controlled Burning)

Category 16: Beaver Habitat Restoration

- g. Project description – Project description is available in the Proposed Action and Implementation Plan section above.
 - h. Species affected –
 - i. Listed species: Middle Columbia River Steelhead
 - ii. Critical Habitat: Yes
 - iii. MIS Species: Yes
 - i. Date of submittal – To be completed in Spring of 2023, at least 30 days prior to implementation
 - j. Site assessments – Assessment for contaminants is not required at these locations.
 - k. Review – NMFS fish passage review and Restoration Review Team review are not required.
 - l. Verification – [Click here to enter text.](#)
 - m. SOD project notification – [Click here to enter text.](#)
3. Minor Variance: No variances are proposed for this project.
 4. NMFS Fish Passage Review and Approval: This work does not require review by the NFMS level 1 team member.
 5. Restoration Review Team: This work does not require review by the restoration review team.
 6. Project Completion Report: To be completed after implementation
 7. Annual Program Report: Completion and annual reporting will occur in the winter of FY26 before February 15th.

General Aquatic Conservation Measures

8. **Technical skill and planning requirements:**
 - a. An appropriately qualified fisheries biologist or hydrologist will be involved in the design of this project.
 - b. The scope of this project is limited in both space and context. Field evaluations and site-specific surveys will require little work. Appropriate time will be allotted for these actions, prior to implementation. Planning and design will involve appropriate expertise.
 - c. The assigned fisheries biologist or hydrologist will make sure that any applicable conservation measures and project design criteria are met through the contracting process.
9. **Climate change:** due to the small scale of this work, future climate changes impacts will not have dramatic effects on this work
10. **In-water work period:** In-stream activities will occur between July 15th and August 15th in category 1 streams.
11. **Fish passage:** Not applicable.
12. **Site assessment for contaminants:** In developed or previously developed sites, such as areas with past dredge mines, or sites with known or suspected contamination, a site assessment for contaminants will be conducted on projects that involve excavation of greater than 20 cubic yards of material. The action agencies will complete a site assessment to identify the type, quantity, and

extent of any potential contamination. The level of detail and resources committed to such an assessment will be commensurate with the level and type of past or current development at the site. The assessment may include the following:

- a. Review of readily available records, such as former site use, building plans, records of any prior contamination events.
- b. Site visit to observe the areas used for various industrial processes and the condition of the property.
- c. Interviews with knowledgeable people, such as site owners, operators, occupants, neighbors, local government officials, etc.
- d. Report that includes an assessment of the likelihood that contaminants are present at site.

13. Pollution and erosion control measures: Implement the following pollution and erosion control measures:

- a. **Project contact:** Identify a project contact (name, phone number, an address) that will be responsible for implementing pollution and erosion control measures.
- b. List and describe any hazardous material that would be used at the project site, including procedures for inventory, storage, handling, and monitoring; notification procedures; specific clean-up and disposal instructions for different products available on the site; proposed methods for disposal of spilled material; and employee training for spill containment.
- c. Temporarily store any waste liquids generated at the staging areas under cover on an impervious surface, such as tarpaulins, until such time they can be properly transported to and treated at an approved facility for treatment of hazardous materials.
- d. Procedures based on best management practices to confine, remove, and dispose of construction waste, including every type of debris, discharge water, concrete, cement, grout, washout facility, welding slag, petroleum product, or other hazardous materials generated, used, or stored on-site.
- e. Procedures to contain and control a spill of any hazardous material generated, used or stored on-site, including notification of proper authorities. Ensure that materials for emergency erosion and hazardous materials control are onsite (for example, silt fence, straw bales, oil-absorbing floating boom whenever surface water is present).
- f. Best management practices to confine vegetation and soil disturbance to the minimum area, and minimum length of time, as necessary to complete the action, and otherwise prevent or minimize erosion associated with the action area.
- g. No uncured concrete or form materials will be allowed to enter the active stream channel.
- h. Steps to cease work under high flows, except for efforts to avoid or minimize resource damage.

14. Site preparation:

- a. **Flagging sensitive areas:** Prior to construction, clearly mark critical riparian vegetation areas, wetlands, and other sensitive sites to minimize ground disturbance.
- b. **Staging area:** Establish staging areas for storage of vehicles, equipment, and fuels to minimize erosion into or contamination of streams and floodplains.
 - i. No topographical restrictions: Place staging area 150 feet or more from any natural water body or wetland in areas where topography does not restrict such a distance.
 - ii. Topographical restrictions: Place staging area away from any natural water body or wetland to the greatest extent possible in areas with high topographical restriction, such as constricted valley types.
- c. **Temporary erosion controls:** Place sediment barriers prior to construction around sites where significant levels of erosion may enter the stream directly or through road ditches. Temporary erosion controls will be in place before any significant alteration of the action

site and will be removed once the site has been stabilized following construction activities.

- d. **Stockpile materials:** Minimize clearing and grubbing activities when preparing staging, project, or stockpile areas. Any large wood, topsoil, and native channel material displaced by construction will be stockpiled for use during site restoration. Materials used for implementation of aquatic restoration categories (for example, large wood, boulders, and fencing material) may be staged within the 100-year floodplain.
- e. **Hazard trees:** Where appropriate, include hazard tree removal (amount and type) in project design. Fell hazard trees when they pose a safety risk. If possible, fell hazard trees within riparian areas towards a stream. Keep felled trees on site when needed to meet coarse large wood objectives.

15. Heavy equipment use:

- a. **Choice of equipment:** Heavy equipment will be commensurate with the project and operated in a manner that minimizes adverse effects to the environment (for example, minimally-sized, low pressure tires, minimal hard turn paths for tracked vehicles, or temporary mats or plates within wet areas or sensitive soils).
- b. **Fueling and cleaning and inspection for petroleum products and invasive weeds:**
 - i. All equipment used for instream work will be cleaned for petroleum accumulations, dirt, plant material (to prevent the spread of noxious weeds), and leaks repaired prior to entering the project area. Such equipment includes large machinery, stationary power equipment (for example, generators and canes), and gas-powered equipment with tanks larger than 5 gallons.
 - ii. Store and fuel equipment in staging areas after daily use.
 - iii. Inspect daily for fluid leaks before leaving the vehicle staging area for operation.
 - iv. Thoroughly clean equipment before operation below ordinary high water or within 50 feet of any natural water body or areas that drain directly to streams or wetlands and as often as necessary during operation to remain grease free.
- c. **Temporary access roads:** Existing roadways will be used whenever possible. Minimize the number of temporary access roads and travel paths to lessen soil disturbance and compaction and impacts to vegetation. Temporary access roads will not be built on slopes where grade, soil, or other features suggest a likelihood of excessive erosion or failure. When necessary, temporary access roads will be obliterated or revegetated. Temporary roads in wet or flooded areas will be restored by the end of the applicable in-water work period. Construction of new permanent roads is not permitted.
- d. **Stream crossings:** Minimize number and length of stream crossings. Such crossings will be at right angles and avoid potential spawning areas to the greatest extent possible. Stream crossings shall not increase the risk of channel re-routing at low and high water conditions. After project completion, temporary stream crossings will be abandoned and the stream channel and banks restored.
- e. **Work from top of bank:** To the extent feasible, heavy equipment will work from the top of the bank, unless work instream would result in less damage to the aquatic ecosystem.
- f. **Timely completion:** Minimize time in which heavy equipment is in stream channels, riparian areas, and wetlands. Complete earthwork (including drilling, excavation, dredging, filling and compacting) as quickly as possible. During excavation, stockpile native streambed materials above the bankfull elevation, where it cannot reenter the stream, for later use.

16. Site Restoration:

- a. **Initiate rehabilitation:** Upon project completion, rehabilitate all disturbed areas in a manner that results in similar or better than pre-work conditions through removal of

- project related waste, spreading of stockpiled materials (soil, large wood, trees, etc.) seeding, or planting with local native seed mixes or plants.
- b. **Short-term stabilization:** Measures may include the use of non-native sterile seed mix (when native seeds are not available), weed-free certified straw, jute matting, and other similar techniques. Short-term stabilization measures will be maintained until permanent erosion control measures are effective. Stabilization measures will be instigated within three days of construction completion.
 - c. **Revegetation:** Replant each area requiring revegetation prior to or at the beginning of the first growing season following construction. Achieve reestablishment of vegetation in disturbed areas to at least 70 percent of pre-project levels within three years. Use an appropriate mix of species that will achieve establishment and erosion control objectives, preferably forb, grass, shrub, or tree species native to the project area or region and appropriate to the site. Barriers will be installed as necessary to prevent access to revegetated sites by livestock or unauthorized persons.
 - d. **Planting manuals:** All riparian plantings shall follow Forest Service direction described in the Regional letter to Units, Use of Native and Nonnative Plants on National Forests and Grasslands May 2006 (Final Draft), and/or Bureau of Land Management (BLM) Instruction Memorandum No. OR-2001-014, Policy on the Use of Native Species Plant Material.
 - e. **Decompact soils:** Decompact soil by scarifying the soil surface of roads and paths, stream crossings, staging, and stockpile areas so that seeds and plantings can root.
17. **Monitoring:** Monitoring will be conducted by action agency staff, as appropriate for that project, during and after a project to track effects and compliance with this opinion.
- a. **Implementation:**
 - i. Visually monitor during project implementation to ensure effects are not greater (amount, extent) than anticipated and to contact Level 1 representatives if problems arise.
 - ii. Fix any problems that arise during project implementation.
 - iii. Regular biologist/hydrologist coordination if biologist/hydrologist is not always on site to ensure contractor is following all stipulations.
 - b. **401 Certification:** To minimize short-term degradation to water quality during project implementation, follow current 401 Certification provisions of the Federal Clean Water Act for maintenance or water quality standards described by the following: Oregon Department of Environmental Quality (Oregon BLM, Forest Service, and BIA); Washington Department of Ecology (Washington BLM); and the Memorandum of Understanding between the Washington Department of Fish and Wildlife (WDFW) and Forest Service regarding Hydraulic Projects Conducted by Forest Service, Pacific Northwest Region (WDFW and USDA-Forest Service 2012); California, Idaho, or Nevada 401 Certification protocols (BLM and Forest Service).
 - c. **Post project:** A post-project review shall be conducted after winter and spring high flows.
 - i. For each project, conduct a walk through/visual observation to determine if there are post-project affects that were not considered during consultation. For fish passage and revegetation projects, monitor in the following manner:
 - ii. Fish Passage Projects: Note any problems with channel scour or bedload deposition, substrate, discontinuous flow, vegetation establishment, or invasive plant infestation.
 - iii. Revegetation: For all plant treatment projects, including site restoration, monitor for and remove invasive plants until native plants become established.

- iv. In cases where remedial action is required, such actions are permitted without additional consultation if they use relevant PDC and aquatic conservation measures and the effects of the action categories are not exceeded.

18. **Work Area Isolation, Surface Water Withdrawals, and Fish Capture and Release:** Isolate the construction area and remove fish from a project site for projects that include concentrated and major excavation at a single location within the stream channel. This condition will typically apply to the following aquatic restoration categories: Fish Passage Restoration; Dam, Tidegate, and Legacy Structure Removal; and Channel Reconstruction/Relocation.

- a. **Isolate capture area:** Install block nets at up and downstream locations outside of the construction zone to exclude fish from entering the project area. Leave nets secured to the stream channel bed and banks until construction activities within the stream channel are complete. If block nets or traps remain in place more than one day, monitor the nets or traps at least on a daily basis to ensure they are secured to the banks and free of organic accumulation and to minimize fish predation in the trap.
- b. **Capture and release:** Fish trapped within the isolated work area will be captured and released as prudent to minimize the risk of injury, then released at a safe release site, preferably upstream of the isolated reach in a pool or other area that provides cover and flow refuge. Collect fish in the best manner to minimize potential stranding and stress by seine or dip nets as the area is slowly dewatered, baited minnow traps placed overnight, or electrofishing (if other options are ineffective). Fish must be handled with extreme care and kept in water the maximum extent possible during transfer procedures. A healthy environment for the stressed fish shall be provided—large buckets (five-gallon minimum to prevent overcrowding) and minimal handling of fish. Place large fish in buckets separate from smaller prey-sized fish. Monitor water temperature in buckets and well-being of captured fish. If buckets are not being immediately transported, use aerators to maintain water quality. As rapidly as possible, but after fish have recovered, release fish. In cases where the stream is intermittent upstream, release fish in downstream areas and away from the influence of the construction. Capture and release will be supervised by a fishery biologist experienced with work area isolation and safe handling of all fish.
- c. **Electrofishing:** Use electrofishing only where other means of fish capture may not be feasible or effective. If electrofishing will be used to capture fish for salvage, NMFS's electrofishing guidelines will be followed (NMFS 2000).
 - i. Reasonable effort should be made to avoid handling fish in warm water temperatures, such as conducting fish evacuation first thing in the morning, when the water temperature would likely be coolest. No electrofishing should occur when water temperatures are above 18 °C or are expected to rise above this temperature prior to concluding the fish capture.
 - ii. If fish are observed spawning during the in-water work period, electrofishing shall not be conducted in the vicinity of spawning fish or active redds.
 - iii. Only direct current (DC) or pulsed direct current shall be used.
 - iv. Conductivity less than 100, use voltage ranges from 900 to 1100. Conductivity from 100 to 300, use voltage ranges from 500 to 800. Conductivity greater than 300, use voltage to 400.
 - v. Begin electrofishing with minimum pulse width and recommended voltage and then gradually increase to the point where fish are immobilized and captured. Turn off current once fish are immobilized.
 - vi. Do not allow fish to come into contact with anode. Do not electrofish an area for an extended period of time. Remove fish immediately from water and handle as described above (PDC 20b). Dark bands on the fish indicate injury, suggesting a reduction in voltage and pulse width and longer recovery time.

- vii. If mortality is occurring during salvage, immediately discontinue salvage operations (unless this would result in additional fish mortality), reevaluate the current procedures, and adjust or postpone procedures to reduce mortality.
- d. **Dewater construction site:** When dewatering is necessary to protect species or critical habitat, divert flow around the construction site with a coffer dam (built with non-erosive materials), taking care to not dewater downstream channels during dewatering. Pass flow and fish downstream with a by-pass culvert or a water-proof lined diversion ditch. Diversion sandbags can be filled with material mined from the floodplain as long as such material is replaced at end of project. Small amounts of instream material can be moved to help seal and secure diversion structures. If Endangered Species Act (ESA) listed-fish may be present and pumps are required to dewater, the intake must have a fish screen(s) and be operated in accordance with NMFS fish screen criteria described below (in part e.iv) of this section. Dissipate flow energy at the bypass outflow to prevent damage to riparian vegetation or stream channel. If diversion allows for downstream fish passage, place diversion outlet in a location to promote safe reentry of fish into the stream channel, preferably into pool habitat with cover. Pump seepage water from the de-watered work area to a temporary storage and treatment site or into upland areas and allow water to filter through vegetation prior to reentering the stream channel.
- e. **Surface water withdrawals:**
 - i. Surface water may be diverted to meet construction needs, but only if developed sources are unavailable or inadequate. Where ESA-listed fish may be present, diversions may not exceed 10 percent of the available flow and fish screen(s) will be installed, operated, and maintained according to NMFS's fish screen criteria (NMFS 2011e).
 - ii. For the dewatering of a work site to remove or install culverts, bridge abutments etc., if ESA-listed fish may be present, a fish screen that meets criteria specified by NMFS (2011e) must be used on the intake to avoid juvenile fish entrainment. If ESA-listed salmon, steelhead, eulachon, or green sturgeon may be present, the action agencies will ensure that the fish screen design is reviewed and approved by NMFS for consistency with NMFS (2011e) criteria if the diversion (gravity or pump) is at a rate greater than 3 cubic feet per second (cfs). NMFS approved fish screens have the following specifications: (1) An automated cleaning device with a minimum effective surface area of 2.5 square feet per cfs, and a nominal maximum approach velocity of 0.4 feet per second (fps), or no automated cleaning device, a minimum effective surface area of 1 square foot per cfs, and a nominal maximum approach rate of 0.2 fps; and (2) a round or square screen mesh that is no larger than 2.38 mm (0.094 inches) in the narrow dimension, or any other shape that is no larger than 1.75 mm (0.069 inches) in the narrow dimension.
- f. **Stream re-watering:** Upon project completion, slowly re-water the construction site to prevent loss of surface water downstream as the construction site streambed absorbs water and to prevent a sudden release of suspended sediment. Monitor downstream during re-watering to prevent stranding of aquatic organisms below the construction site.

Applicable Project Design Criteria

Project Design Criteria for Aquatic Restoration Activity Categories

2. Large Wood, Boulder, and Gravel Placement

Large wood, boulder, and gravel placement includes large wood and boulder placement, engineered log jams, porous boulder structures and vanes, gravel placement, and tree removal for large wood projects.

Such activities will occur in areas where channel structure is lacking due to past stream cleaning (large wood removal), riparian timber harvest, and in areas where natural gravel supplies are low due to anthropogenic disruptions. These projects will occur in stream channels and adjacent floodplains to increase channel stability, rearing habitat, pool formation, spawning gravel deposition, channel complexity, hiding cover, low velocity areas, and floodplain function. Equipment such as helicopters, excavators, dump trucks, front-end loaders, full-suspension yarders, and similar equipment may be used to implement projects.

a. Large wood and boulder projects:

- i. Place large wood and boulders in areas where they would naturally occur and in a manner that closely mimics natural accumulations for that particular stream type. For example, boulder placement may not be appropriate in low-gradient meadow streams.
- ii. Structure types shall simulate disturbance events to the greatest degree possible and include, but are not limited to, log jams, debris flows, windthrow, and tree breakage.
- iii. No limits are to be placed on the size or shape of structures as long as such structures are within the range of natural variability of a given location and do not block fish passage.
- iv. Projects can include grade control and bank stabilization structures, while size and configuration of such structures will be commensurate with scale of project site and hydraulic forces.
- v. The partial burial of large wood and boulders is permitted and may constitute the dominant means of placement. This applies to all stream systems but more so for larger stream systems where use of adjacent riparian trees or channel features is not feasible or does not provide the full stability desired.
- vi. Large wood includes whole conifer and hardwood trees, logs, and rootwads. Large wood size (diameter and length) should account for bankfull width and stream discharge rates. When available, trees with rootwads should be a minimum of 1.5 times bankfull channel width, while logs without rootwads should be a minimum of 2.0 times bankfull width.
- vii. Structures may partially or completely span stream channels or be positioned along stream banks.
- viii. Stabilizing or key pieces of large wood must be intact, hard, with little decay, and if possible have root wads (untrimmed) to provide functional refugia habitat for fish. Consider orienting key pieces such that the hydraulic forces upon the large wood increases stability.
- ix. Anchoring large wood – Anchoring alternatives may be used in preferential order:
 1. Use of adequate sized wood sufficient for stability
 2. Orient and place wood in such a way that movement is limited
 3. Ballast (gravel or rock) to increase the mass of the structure to resist movement
 4. Use of large boulders as anchor points for the large wood
 5. Pin large wood with rebar to large rock to increase its weight. For streams that are entrenched (Rosgen F, G, A, and potentially B) or for other streams with very low width to depth ratios (less than 12) an additional 60 percent ballast weight may be necessary due to greater flow depths and higher velocities.

b. Engineered logjams: are structures designed to redirect flow and change scour and deposition patterns. To the extent practical, they are patterned after stable natural log jams and can be either unanchored or anchored in place using rebar, rock, or piles (driven into a dewatered area or the streambank, but not in water). Engineered log jams create a hydraulic shadow, a low-velocity zone downstream that allows sediment to settle out. Scour holes develop adjacent to the log jam. While providing valuable fish and wildlife habitat they also redirect flow and can provide stability to a streambank or downstream gravel bar.

- i. **NMFS fish passage review and approve:** For engineered log jams that occupy greater than 25 percent of the bankfull area, the action agencies will ensure that the action is individually reviewed and approved by NMFS for consistency with criteria in Anadromous Salmonid Passage Facility Design (NMFS 2011e).
- ii. Engineered log jams will be patterned, to the greatest degree possible, after stable natural log jams.
- iii. Grade control engineered log jams are designed to arrest channel down-cutting or incision by providing a grade control that retains sediment, lowers stream energy, and increases water elevations to reconnect floodplain habitat and diffuse downstream flood peaks.
- iv. Stabilizing or key pieces of large wood that will be relied on to provide streambank stability or redirect flows must be intact, solid (little decay). If possible, acquire large wood with untrimmed rootwads to provide functional refugia habitat for fish.
- v. When available, trees with rootwads attached should be a minimum length of 1.5 times the bankfull channel width, while logs without rootwads should be a minimum of 2.0 times the bankfull width.
- vi. The partial burial of large wood and boulders may constitute the dominant means of placement, and key boulders (footings) or large wood can be buried into the stream bank or channel
- vii. Angle and offset: The large wood portions of engineered log jam structures should be oriented such that the force of water upon the large wood increases stability. If a rootwad is left exposed to the flow, the bole placed into the streambank should be oriented downstream parallel to the flow direction so the pressure on the rootwad pushes the bole into the streambank and bed. Wood members that are oriented parallel to flow are more stable than members oriented at 45 or 90 degrees to the flow.
- viii. If large wood anchoring is required, a variety of methods may be used. These include buttressing the wood between riparian trees, the use of manila, sisal or other biodegradable ropes for lashing connections. If hydraulic conditions warrant use of structural connections, such as rebar pinning or bolted connections, may be used. Rock may be used for ballast but is limited to that needed to anchor the large wood.

c. Porous boulder structures and vanes:

- i. Full channel-spanning boulder structures are to be installed only in highly uniform, incised, bedrock-dominated channels to enhance or provide fish habitat in stream reaches where log placements are not practicable due to channel conditions (not feasible to place logs of sufficient length, bedrock-dominated channels, deeply-incised channels, artificially constrained reaches, etc.), where damage to infrastructure on public or private lands is of concern, or where private landowners will not allow log placements due to concerns about damage to their streambanks or property.
- ii. Install boulder structures low in relation to channel dimensions so that they are completely overtopped during channel-forming flow events (approximately a 1.5-year flow event).
- iii. Boulder step structures are to be placed diagonally across the channel or in more traditional upstream pointing “V” or “U” configurations with the apex oriented upstream.
- iv. Boulder step structures are to be constructed to allow upstream and downstream passage of all native fish species and life stages that occur in the stream. Plunges shall be kept less than 6 inches in height.
- v. The use of gabions, cable, or other means to prevent the movement of individual boulders in a boulder step structure is not allowed.

- vi. Rock for boulder step structures shall be durable and of suitable quality to assure long-term stability in the climate in which it is to be used. Rock sizing depends on the size of the stream, maximum depth of flow, planform, entrenchment, and ice and debris loading.
- vii. The project designer or an inspector experienced in these structures should be present during installation.
- viii. Full spanning boulder step structure placement should be coupled with measures to improve habitat complexity and protection of riparian areas to provide long-term inputs of large wood.

d. Gravel augmentation:

- i. Gravel can be placed directly into the stream channel, at tributary junctions, or other areas in a manner that mimics natural debris flows and erosion.
- ii. Augmentation will only occur in areas where the natural supply has been eliminated, significantly reduced through anthropogenic disruptions, or used to initiate gravel accumulations in conjunction with other projects, such as simulated log jams and debris flows.
- iii. Gravel to be placed in streams shall be a properly sized gradation for that stream, clean, and non-angular. When possible, use gravel of the same lithology as found in the watershed. Reference the Stream Simulation: An Ecological Approach to Providing Passage for Aquatic Organisms at Road-Stream Crossings (USDA-Forest Service 2008) to determine gravel sizes appropriate for the stream.
- iv. Gravel can be mined from the floodplain at elevations above bankfull, but not in a manner that would cause stranding during future flood events. Crushed rock is not permitted.
- v. After gravel placement in areas accessible to higher stream flow, allow the stream to naturally sort and distribute the material.
- vi. Do not place gravel directly on bars and riffles that are known spawning areas, which may cause fish to spawn on the unsorted and unstable gravel, thus potentially resulting in redd destruction.
- vii. Imported gravel must be free of invasive species and non-native seeds. If necessary, wash gravel prior to placement.

e. Tree removal for large wood projects:

- i. Live conifers and other trees can be felled or pulled/pushed over in a Northwest Forest Plan (USDA and USDI 1994a) Riparian Reserve or PACFISH/INFISH (USDA-Forest Service 1995 ; USDA and USDI 1994b) riparian habitat conservation areas (RHCA), and upland areas (for example, late successional reserves or adaptive management areas for northern spotted owl and marbled murrelet critical habitat) for in-channel large wood placement only when conifers and trees are fully stocked. Tree felling shall not create excessive stream bank erosion or increase the likelihood of channel avulsion during high flows.
- ii. Danger trees and trees killed through fire, insects, disease, blow-down and other means can be felled and used for in-channel placement regardless of live-tree stocking levels.
- iii. Trees may be removed by cable, ground-based equipment, horses or helicopters.
- iv. Trees may be felled or pushed/pulled directly into a stream or floodplain.
- v. Trees may be stock piled for future instream restoration projects.
- vi. The project manager for an aquatic restoration action will coordinate with an action-agency wildlife biologist in tree-removal planning efforts.

12. Juniper Tree Removal

Juniper tree removal will be conducted in riparian areas and adjoining uplands to help restore plant species composition and structure that would occur under natural fire regimes. Juniper removal will occur in those areas where juniper have encroached into riparian areas as a result of fire exclusion, thereby replacing more desired riparian plant species such as willow, cottonwood, aspen, alder, sedge, and rush.

This action will help restore composition and structure of desired riparian species, thereby improving ground cover and water infiltration into soils. Equipment may include chainsaws, pruning shears, winch machinery, feller-bunchers, and slash-busters. The following measures will apply:

- a. Remove juniper to natural stocking levels where BLM and Forest Service determines that juniper trees are expanding into neighboring plant communities to the detriment of other native riparian vegetation, soils, or streamflow.
- b. Do not cut old-growth juniper, which typically has several of the following features: sparse limbs, dead limbed or spiked-tops, deeply furrowed and fibrous bark, branches covered with bright-green arboreal lichens, noticeable decay of cambium layer at base of tree, and limited terminal leader growth in upper branches (Miller et al. 2005).
- c. Felled trees may be left in place, lower limbs may be cut and scattered, or all or part of the trees may be used for streambank or wetland restoration (for example, manipulated as necessary to protect riparian or wetland shrubs from grazing by livestock or wildlife or otherwise restore ecological function in floodplain, riparian, and wetland habitats).
- d. Where appropriate, cut juniper may be placed into stream channels and floodplains to provide aquatic benefits. Juniper can be felled or placed into the stream to promote channel aggradation as long as such actions do not obstruct fish movement and use of spawning gravels or increase width to depth ratios.
- e. On steep or south-facing slopes, where ground vegetation is sparse, leave felled juniper in sufficient quantities to promote reestablishment of vegetation and prevent erosion.
- f. If seeding is a part of the action, consider whether seeding would be most appropriate before or after juniper treatment.
- g. When using feller-buncher and slash-buster equipment, operate equipment in a manner that minimizes soil compaction and disturbance to soils and native vegetation to the extent possible. Equipment exclusion areas (buffer area along stream channels) should be as wide as the feller-buncher or slash-buster arm.

13. Riparian Vegetation Treatment

Riparian vegetation treatment (controlled burning) includes reintroduction of low and moderate-severity fire into riparian areas to help restore plant species composition and structure that would occur under natural fire regimes in dry forest types east of the Cascade mountains and in southwestern Oregon. Additionally, controlled burns may be implemented in localized lowland areas in western Oregon (oak woodlands). Conifer thinning may be required to adjust fuel loads for moderate-severity burns to regenerate deciduous trees and shrubs. Equipment would include drip torches and chainsaws, along with fire suppression vehicles and equipment.

- a. Low and moderate severity burns:
 - i. Experienced fuels specialists, silviculturists, fisheries biologist, and hydrologists shall be involved in designing prescribed burn treatments.
 - ii. Prescriptions will focus on restoring the plant species composition and structure that would occur under natural fire regimes.
 - iii. Burn plans are required for each action and shall include, but not be limited to the following: a description of existing and desired future fire classifications, existing and target stand structure and species composition (including basis for target conditions); other ecological objectives, type, severity, area, and timing of proposed burn; and measures to prevent destruction of vegetation providing shade and other ecological functions important to fish habitat.
 - iv. Low-severity burns will be used except where the objective is to restore deciduous trees, as describe below under part “v.,” with a goal of creating a mosaic pattern of burned and unburned landscape. Low-severity burns are characterized by the following: Low soil heating or light

ground char occurs where litter is scorched, charred, or consumed, but the duff is left largely intact. Large wood accumulation is partially consumed or charred. Mineral soil is not changed. Minimal numbers of trees, typically pole or saplings, will be killed.

v. Moderate-severity burns are permitted only where needed to invigorate decadent aspen stands, willows, and other native deciduous species and may be targeted in no more than 20 percent of the area within RHCAs or Riparian Reserves/6th field HUC/year. Such burns shall be contained within the observable historical boundaries of the aspen stand, willow site, other deciduous species, and associated meadows; additional area outside of the “historical boundaries” may be added to create controllable burn boundaries. Moderate severity are characterized by the following: Moderate soil heating or moderate ground char occurs where the litter on forest sites is consumed and the duff is deeply charred or consumed, but the underlying mineral soil surface is not visibly altered. Light colored ash is present. Large wood is mostly consumed, except for logs, which are deeply charred.

vi. Fire lines will be limited to 5 feet in width, constructed with erosion control structures, such as water bars, and restored to pre-project conditions before the winter following the controlled fire. To the extent possible, do not remove vegetation providing stream shade or other ecological functions that are important to streams.

vii. Ignition can occur anywhere within the riparian reserve and riparian habitat conservation areas (RHCAs) as long as project design criteria are met.

viii. Avoid water withdrawals from fish bearing streams whenever possible. Water drafting must take no more than 10 percent of the stream flow and must not dewater the channel to the point of isolating fish. Pump intakes shall have fish screens consistent with NMFS fish screening criteria (NMFS 2011e).

b. Non-commercial thinning associated with moderate-severity burns:

i. Non-commercial tree thinning and slash removal is allowed only as required to adjust fuel loads to implement a moderate-severity burn to promote growth of deciduous trees and shrubs, such as aspen, cottonwood, willow, other deciduous species, and associated meadows.

ii. Thinning is allowed only in dry forest types, such as east of the Cascade mountains and southwestern Oregon, and in localized lowland areas in western Oregon, (oak woodlands).

iii. To protect legacy trees, thinning from below is allowed. If conifers are even-aged pole, sapling, or mid-seral with no legacy trees, thin existing trees to the degree necessary to promote a moderate-severity burn.

iv. No slash burning is allowed within 30 feet of any stream. To the extent possible, avoid creating hydrophobic soils when burning slash. Slash piles should be far enough away from the stream channel so any sediment resulting from this action will be unlikely to reach any stream.

v. Apply PDC in National Fire Plan salmonid criteria (USDI-Bureau of Land Management 2005) for limits on mortality to residual overstory vegetation.

vi. Only hand equipment—chain saws, axes, Pulaski’s, etc.—may be used for felling.

vii. Where livestock or wildlife grazing could be a threat to restoration of aspen, cottonwood, willow, alder, and other deciduous vegetation and an immediate moderate-severity burn would consume large amounts of felled trees, consider delaying the burn and leaving felled trees in place to create grazing barriers to help assure plant growth.

viii. If in an existing grazing allotment, projects in this category shall be accompanied by livestock grazing practices that promote the attainment of moderate-severity burn objectives.

16. Beaver Habitat Restoration

Beaver habitat restoration includes installation of in-channel structures to encourage beavers to build dams in incised channels and across potential floodplain surfaces. The dams are expected to entrain substrate, aggrade the bottom, and reconnect the stream to the floodplain.

- a. In-channel structures:
 - i. Consist of porous channel-spanning structures comprised of biodegradable vertical posts (beaver dam support structures) approximately 0.5 to 1 meter apart and at a height intended to act as the crest elevation of an active beaver dam. Variation of this restoration treatment may include post lines only, post lines with wicker weaves, construction of starter dams, reinforcement of existing active beaver dams, and reinforcement of abandoned beaver dams (Pollock et al. 2012).
 - ii. Place beaver dam support structures in areas conducive to dam construction as determined by stream gradient or historical beaver use.
 - iii. Place in areas with sufficient deciduous shrub and trees to promote sustained beaver occupancy.
- b. Habitat restoration:
 - i. Beaver restoration activities may include planting riparian hardwoods (species such as willow, red osier dogwood, and alder) and building exclosures (such as temporary fences) to protect and enhance existing or planted riparian hardwoods until they are established (Malheur National Forest and the Keystone Project 2007).
 - ii. Maintain or develop grazing plans that will ensure the success of beaver habitat restoration objectives.
 - iii. As a means to restore desired vegetation (for example, aspen, willow, alder, and cottonwood) associated with quality beaver habitat, follow project design criteria in the Riparian Vegetation Treatment (controlled burning) b. Noncommercial thinning associated with Moderate-severity burns category.

Project Design Criteria by Resource

Fisheries and Hydrology

Fisheries and hydrology resources will follow all mitigation measures and project design criteria for aquatic restoration activities as shown in the ‘Aquatic Restoration Project Categories, Program Administration, General Aquatic Conservation Measures, and Project Design Criteria for Aquatic Restoration Activity Categories on the Malheur National Forest.’

Additional Aquatic project design criteria were developed for the following elements: tree tipping and felling, juniper treatments, tree hauling, and prescribed burning.

General For Inside Riparian Habitat Conservation Areas

All snags will be maintained within the RHCA unless deemed a hazard to the restoration activity.

Tree Tipping and Tree Felling for Large Wood Projects

Source trees being extracted (either by tipping or felling) as part of this project for instream restoration will not be harvested from within the primary shade zone.

Table 6. Primary shade zone width slope distance (feet), based on adjacent hillslope (percent)

Hillslope less than 30 percent	Hillslope 30 to 60 percent	Hillslope greater than 30 percent
50 feet	55 feet	60 feet

The Temperature Implementation Strategies allow the distances in the above table to be less (but not less than 25 feet.) if any of the following conditions applies:

- The trees are located on a south facing slope (175 to 185 degree azimuth) and therefore do not provide stream shade;

- An appropriate level of analysis is completed and documented, such as shade modeling, using site-specific characteristics to determine the primary shade tree width; and/or
- Field monitoring or measurements are completed to determine the width where optimum angular canopy density (65 percent or greater) is achieved (see TMDL Implementation Strategies).
- If trees are being felled for safety reasons they can be felled towards the stream.
- Source trees should come from but are not limited to: over or fully stocked upland and riparian stands, hazard trees, trees generated from administrative sites (maintenance, expansion, or new construction), and hardwood restoration.

There is no DBH (diameter at breast height) restriction for large wood, but consider the following before removing and placing trees:

Diameter:

- The key to establishing a logjam is utilizing larger diameter wood that resists decay. These pieces of wood are often called “key pieces,” and serve as the anchors for the logjam structure. Wood can improve fish habitat only if the wood is large enough to stay, influence flow patterns, and sediment sorting. Larger diameter wood retains its size longer as abrasion and decay occurs over the years. Larger diameter wood is more effective in creating pools and complex channels that improve fish populations. The minimum diameter required for a key piece of wood depends on the bankfull width of the stream is found in the following table:

Table 7. Bankfull widths and minimum diameter of logs to be considered key pieces

Bankfull width* (in feet)	Minimum diameter* (inches)
0 to 10	10
10 to 20	16
20 to 30	18
Over 30	22

*This table was taken from '1995 A Guide to Placement of Large Wood in Streams.

Length:

- The length of the wood is also important to stability. To be considered a key piece a log with a rootwad still attached should be at least 1 1/2 times (1.5 times) the bankfull or a log without a rootwad should be twice (2 times) the length of the stream’s bankfull width. As the best fish habitat is formed around jams composed of three to seven logs, at least two key pieces should be used at each structure.
- Mimic natural accumulations of large woody debris based on stream type, valley setting, and community type and ensure future large woody debris recruitment
- Tailholds as part of tree tipping operations are permitted across perennial, intermittent and ephemeral streams, but the use of protective straps will be required to prevent tree damage.

Juniper Treatments

The majority of the juniper treatment areas would be within the riparian habitat conservation areas and adjoining uplands. For each area evaluated for juniper treatments, interdisciplinary teams would discuss the following questions in order to identify the attributes of an area and select the appropriate treatments:

- What kind of site (potential natural vegetation, soils)?
- Successional state of site?
- Components that need to be restored?
- How units may fit into the overall landscape mosaic?
- Long-term goals and objectives?

Utilize the "Western Juniper Field Guide: Asking the Right Questions to Select the Appropriate Management Actions (Bates et al. 2007, Circular 1321) (see <http://pubs.usgs.gov/circ/1321/pdf/circ1321.pdf>).

Tree and Boulder Hauling

- Apply mitigation and best management practices for dust abatement (water, lignosulfonate, calcium, and magnesium chlorides) dry conditions, and erosion control as directed by physical scientist or road engineer (see road maintenance project design criteria #6 for application).
 - ◆ Haul on gravel and native-surface roads will be limited to dry conditions.

Haul Restrictions to Prevent Fine Sediment Delivery to Streams

- Haul or maintenance is permitted on roads under the following conditions:
 - ◆ During haul, weather conditions are monitored daily for the chance of precipitation by the hydrologist or fish biologist.
 - ◆ No rutting of the road surface is occurring, indicating the subsurface is wet.
 - ◆ Frozen ground conditions.
 - ◆ Haul will cease at any time when the travelway of the road is wet and turbid water or fines are observed moving off the road surface to ditchlines that deliver to stream channels regardless of time of year.

Roads Exempt from Haul Restrictions Include (Due to No Mechanism for Sediment Delivery):

- Paved roads
- Surfaced Ridge top roads
- Surfaced outloped roads with no ditch or stream crossings

Prescribed Burning and Related Activities

- Mechanical piling and burning of large piles will be restricted to existing roads and landings.
- Include all relevant PDC in silviculture prescriptions and burn plan objectives for all fuel treatment activities within RHCAs.
- Use all available fuel treatments and preparation activities as necessary (for example, multiple entries, slash pull-back, modified ignition methods, locations, timing, and sequence, thinning of small green trees, pruning of green trees and snags, prescribed fire, fire suppression, jack pot burning, etc.) to achieve the specific PDC. Suppression should be used only as a last resort to achieve other PDC.

For Perennial and Fish-Bearing Stream Channels:

- Avoid removing trees along stream banks (for example, don't cause bank instability or increase erosion).
- Within primary shade zone retain 100 percent of the overstory canopy closure with the exception of hardwood treatment.
- For intermittent, non-fish-bearing stream channels:
 - ◆ Within 50 feet of the stream channel backing fire is preferred.
- For the maintenance and use of water sources and draft sites:
 - ◆ Minimize disturbance of existing riparian vegetation to the greatest extent practical; in particular, maintain shade, bank stability, and large woody material recruitment potential.
 - ◆ Use sediment control measures such as straw bales, filter cloth, or sediment fences when conditions warrant.
 - ◆ Maximize maintenance activities during late summer and early fall to best avoid wet conditions.

- ◆ Do not pump from streams that do not have continuous surface flow. When pumping water in all situations from streams, ensure that at least one-half of the original streamflow remains below the pump site.
- ◆ Refuel power equipment, or use absorbent pads for immobile equipment, and prepare concrete at least 150 feet (or as far as possible from the water body where local site conditions do not allow a 150 foot setback) from water bodies to prevent direct delivery of contaminants into associated water bodies.
- ◆ Fisheries, hydrology or other qualified personnel must work with engineering/fire personnel to review proposed activities to minimize potential effects to fish, stream channel conditions, and water quality.
- ◆ Use and develop off-channel ponds outside of stream channels were feasible and appropriate. Work with fire folks to prioritize and decommission unnecessary in-stream drafting sites.
- ◆ Water withdrawal equipment must have a fish screen installed, operated and maintained in accordance to NOAA Fisheries guidelines.

Wildlife

Threatened, Endangered or Sensitive Species

- If wolves become established (denning) while project implementation is occurring, measures will be taken to avoid activity in that vicinity
- If any evidence of wolverines is discovered during project implementation, measures will be taken to provide protection. If a den is found we would protect it from human disturbance.

Raptors

- No activities will occur within currently known goshawk or other raptor nest stands. To conserve nesting habitat and to minimize disturbance to nesting individuals, restrictions would be executed according to the requirements of the species involved.
- With all newly discovered raptor nests, a buffer zone would be established by the wildlife biologist to restrict activities near the nest area during occupancy.
- Where possible, retain trees with inactive nests that may be important to secondary nesters (for example, great gray owl).
- Any snags in riparian areas or uplands will be protected from disturbance, removal, or use in stream restoration activities unless deemed a safety hazard at a specific work site.

Big Game

- Within big game winter range a wildlife biologist will be consulted between December 1 and April 1 to determine if activities should be restricted for big game needs.

Botany

Note: Pre-implementation planning project design criteria are identified.

Rare and Sensitive Plants and Habitats

- **Pre-Implementation:** Proposed restoration projects shall be completely surveyed early in the implementation planning process by a qualified botanist or rare plant technician, to identify and assess any sensitive or rare plant populations or habitats.
- **Pre-Implementation:** Proposed restoration projects shall develop restoration plans for degraded sensitive species habitats and/or mitigation plans in areas where sensitive plant populations are

documented. This shall be accomplished by a journey-level Forest Service botanist in collaboration with the interdisciplinary team and other stakeholders.

- Heavy equipment, vehicle operation, road construction, staging areas, stockpile areas, piling of slash, fence construction, recreation sites, prescribed fires, fire lines, and other operational activities shall not be allowed in any documented sensitive plant sites unless it is for the demonstrated benefit or protection of the site. All sensitive plant populations should be buffered 100 feet from all operational activities where topography does not restrict such a distance. Sensitive plant sites and associated buffers shall be identified as areas to protect.

Sensitive and Unique Habitats

- The integrity of unique habitats shall be maintained. Unique habitats [may] include meadows, rimrock, talus slopes, cliffs, animal dens, wallows, bogs [fens], seeps and springs. This shall be accomplished by incorporating cover buffers approximately 100 feet in width.
- Heavy equipment, vehicle operation, road construction, staging areas, stockpile areas, piling of slash, fence construction, recreation sites, prescribed fires, fire lines, and other operational activities shall not occur within, or at the interface of lithosols (scablands).
- Cutting of old-growth juniper shall be prohibited. Old-growth characteristics include: sparse limbs, dead limbed or spiked-tops, deeply furrowed and fibrous bark, branches covered with bright-green arboreal lichens, noticeable decay of cambium layer at base of tree, and limited terminal leader growth in upper branches.

Groundwater-Dependent Ecosystems

- The integrity of groundwater-dependent ecosystems shall be maintained. Spring developments shall not dewater groundwater-dependent ecosystems. Spring developments shall not be allowed if the spring is occupied by rare or sensitive plant species, or in peatlands, fens, or where histic soils are present. These sites should be buffered 100 feet from all operational activities where topography does not restrict such a distance, and be identified as areas to protect.
- Heavy equipment, vehicle operation, road construction, staging areas, stockpile areas, piling of slash, fence construction, fire lines, and other operational activities shall not be allowed in springs, seeps, or any other groundwater dependent ecosystem, unless it is for the benefit or protection of the groundwater dependent ecosystems or development of the spring.
- Spring developments should not disturb the spring orifice (point where water emerges). Spring head boxes should be placed in a location that will cause the least amount of disturbance to the soils and vegetation of the groundwater dependent ecosystems. Preferable locations for spring head boxes should be in an established channel downstream from the orifice or a location where flowing water becomes subsurface.
- When necessary, construct fenced enclosures around spring developments to prevent damage from wild ungulates and livestock.
- Spring developments shall have a return flow system to minimize the diversion of surface and subsurface water from the catchment area. Consider using a float valve or similar device to reduce the amount of water withdrawn from the groundwater dependent ecosystems.
- When developing springs, place troughs far enough away from groundwater-dependent ecosystems, wetlands, and other sensitive or unique habitats to prevent erosion, compaction, or degradation to sensitive soils and vegetation due to livestock congregation.

Invasive Plant Species

- ***Pre-Implementation:*** Proposed restoration projects shall be surveyed for invasive plants early in the implementation planning process by a qualified invasive plant specialist /technician, to identify and assess any undocumented invasive plant infestation.
- ***Pre-Implementation:*** For project areas that overlap or are adjacent to invasive plant infestations, assure that there is sufficient time prior to develop a long-term site strategy for control, eradication, and revegetation of the site. This shall be accomplished by a qualified invasive plant specialist in collaboration with the interdisciplinary team and other stakeholders.
- All activities shall be conducted in a manner as to minimize or prevent the potential spread or establishment of invasive species.
- Actions conducted on National Forest System Lands that will operate outside the limits of the road prism, require the cleaning of all heavy equipment (bulldozers, skidders, graders, backhoes, dump trucks, etc.) prior to entering the Malheur National Forest. Cleaning will be inspected and approved by the forest officer in charge of administering the project.
- Assure that all materials are weed-free. Use weed-free straw and mulch for all projects conducted or authorized by the Forest Service on National Forest System Lands. If State certified straw or mulch is not available, individual national forests should require sources certified to be weed-free using the North American Weed Free Forage Program standards or a similar certification process.
- Inspect active gravel, fill, sand stockpiles, quarry sites, and borrow material for invasive plants before use and transport. Treat or require treatment of infested sources before any use of pit material. Use only gravel, fill, sand, or rock that are judged to be weed free by District or Forest weed specialists.
- Prohibit heavy equipment operation, vehicle travel, staging areas, fire-control lines, and any other operational activities in invasive plant infestations, unless the activities are for the express purpose of eradicating the infestation or INV1 and INV2 have been completed.
- Conduct post-implementation monitoring for invasive plants. Continue monitoring, treating, and removing invasive plants until all infestations are eradicated and native plant species are well established.

Native Plant Materials and Revegetation

- ***Pre-Implementation:*** Where the need for native plant materials is anticipated, assure that there is sufficient time for the plant materials specialist to develop a native plant materials plan and/or prescription prior to implementation of planned revegetation, rehabilitation, and restoration projects. This may include allowing for enough time to harvest and store hardwood cuttings, produce suitable quantities of native seed, and/or grow-out container stock.
- Locally adapted, genetically appropriate native plant materials are the first choice for use in revegetation, restoration, and rehabilitation, where timely natural regeneration of the native plant community is not likely to occur. Use a diverse assemblage of species that have the potential to naturally occur in the project area. Acquire native seed or plant sources as close to the watershed as possible. Examples of areas that may need treatment include: habitat restoration efforts, log decks, staging areas, landing zones, temporary roads, slash piles, culvert replacements, severely burned areas, skid trails, decommissioned roads, invasive species treatments, and other disturbances.
- Non-native, non-invasive plant species may be used in the following situations: (1) when needed in emergency conditions to protect basic resource values (for example, soil stability, water quality, and to help prevent the establishment of invasive species), (2) as an interim, non-persistent measure designed to aid in the re-establishment of native plants, (3) if native plant materials are not available or not economically feasible, and (4) in permanently altered plant communities.
- Under no circumstances shall non-native invasive plant species or noxious weeds be used for revegetation.

- Development, review, and/or approval of revegetation, rehabilitation, and restoration prescriptions, including species selection, genetic heritage, growth stage, seed mixes, sowing guidelines, and any needed site preparation, shall be accomplished by a plant materials specialist who is knowledgeable and trained or certified in the plant community type where the revegetation will occur.
- Concentrate plantings above the bank-full elevation. Sedge and rush mats should be placed and sized to prevent their movement during high flow events.
- Newly planted or seeded areas should be protected from animals and activities that may prevent, retard, or slow the establishment and recovery of native vegetation. Site-specific measures may include building fences, piling slash, jackstrawing, closing areas to vehicles, and/or temporarily changing grazing regimes until the desired condition is sufficiently achieved.

Soils

- For projects involving heavy machinery off roads, the project proponents shall inspect the site for existing impacts to the soil. If existing impacts appear to be heavy on the Malheur National Forest or moderate on the Ochoco National Forest, they shall contact a soil scientist, who shall determine what site specific project design criteria are necessary to meet Forest Plan and Forest Service Manual standards and guidelines. (If a soil scientist is not available, a silviculturist or hydrologist can do the work.) If standards and guidelines cannot be met, heavy machinery shall not be used.
- Erosion would be minimized by following General Aquatic Conservation Measures (see section, above) and by implementing the appropriate project design criteria based on the type of activity (see Appendix A).
- Erosion from heavy machinery use would be minimized; by minimizing compaction and puddling, rutting would be minimized.
- For Livestock Stream Crossings and Off-Channel Watering Facilities, out-of-channel erosion would be minimized.
- For Road Erosion Control, erosion would be minimized.
- For Juniper Removal, erosion would be minimized. It is possible that juniper removal would increase ground cover within a few years, and thereby reduce erosion.
- Prescribed fire (including for disposal of slash after juniper removal) can involve only low- and moderate-severity fire, and erosion from fire lines would be minimized, so erosion from prescribed fire would not be significant.

Fire and Fuels

- Mechanical tools may be necessary to prepare fire control lines for these burns, but would be limited, and typically no heavy equipment would be used. Prescribed burns or wildfires could temporarily affect air quality.
- The project design criteria for both Juniper Removal and Riparian Vegetation Treatment (controlled burning) would be followed. National, state, and local policies regarding prescribed fire implementation will be met.
- Activities that are expected to create smoke emissions would follow the State of Oregon Smoke Management Plan. Prior to burning, approval will be obtained from the Oregon Department of Forestry, who determines compliance with the Clean Air Act. State smoke forecasts, which predict wind direction and smoke mixing height, will be obtained prior to all burning to ensure smoke intrusions will not occur in the local smoke sensitive receptor areas.
- Burning will follow the guidance provided by the Oregon Smoke Management Plan (Directive 1-4-1-601, Operational Guidance for the Oregon Smoke Management Program), which is an agreement between federal land management agencies in northeast Oregon and Oregon Department of Forestry

limiting smoke emission amounts. Oregon Department of Forestry monitors activity, and if a limit is reached it will shut down prescribed fire activity.

Heritage Resources

- Compliance with section 106 of the National Historic Preservation Act for activities authorized under this analysis will be completed and concurred with by the Oregon State Historic Preservation Office before any ground disturbing action takes place. For each potential activity the district or zone archaeologist will determine which of the criteria in the 2004 Programmatic Agreement with the Oregon State Historic Preservation Office best fit the particular project. This will vary somewhat project to project based on the scale of the particular activity, the location on the landscape, and the nature of associated cultural resources, if any.
- The district or zone archaeologist will document their findings on a programmatic agreement form with a project description, rationale and location map which will be attached to the Forest Service Heritage Event database. The forest archaeologist will review and sign off on the programmatic review form if concurred with. For appendices A, B and C projects as defined in the 2004 Programmatic Agreement, the Forest will retain the documentation and provide the Oregon State Historic Preservation Office with the annual summary of projects as described in the Preservation Act.
- For full inventories the district or zone archaeologist will complete an inventory report meeting current Oregon State Historic Preservation Office (SHPO) standards which will be reviewed by the forest archaeologist. The forest archaeologist will forward the completed inventory report to the Oregon State Historic Preservation Office for review and concurrence signature or further discussion as appropriate.
- Consultation with Native American tribes is conducted under the terms of the Memorandums of Understanding the Forest has with each individual tribe. The Forest regularly consults with the Burns Paiute Tribe, the Confederated Tribes of the Umatilla Indian Reservation and the Confederated Tribes of Warm Springs Reservation.
- For work requiring a full inventory under the terms of the 2004 Programmatic Agreement any identified cultural resources sites will generally be avoided. For cases where site avoidance is impractical mitigation procedures will be developed in consultation with the Oregon SHPO before project work begins.
- If any previously unidentified cultural resources are located during project implementation, ground disturbing work will be halted until the resources are evaluated by the district or zone archaeologist. If the cultural resources are determined to be potentially eligible for listing on the National Register of Historic Places work will either be permanently halted or a mitigation plan will be developed in consultation with the Oregon SHPO before work continues.

Recreation

- Motorized aquatic restoration methods would not be used within wilderness, wild portions of wild and scenic rivers, and inventoried roadless areas.
- Mechanized aquatic restoration methods would not be used within wilderness or wild portions of wild and scenic rivers.

Grazing

General

- Range and fire specialists and permittees would coordinate activities including scheduling of burning activities in grazing units.

- Utilize the Forest Post-Fire Interim Grazing Guidelines to aid in determining when to resume grazing activities.
- Whenever possible, units to be rested would be burned in the spring of the year to be rested or in the fall prior to the rest year.
- If a rest period is required following a burn the permittee has the option to exclude cattle grazing from those portions of a pasture that were burned through the use of fencing and could continue to graze the unburned areas of a unit.

Protection of Government and Permittee Investments

- All existing structural range improvements (fences, gates, spring developments, etc.) and permanent ecological plots would be contractually protected.
- Maintain structural integrity of range improvements.
- If structural improvements are damaged during project operations they would be repaired to Forest Service standards prior to livestock scheduled use by the party responsible for causing the damage. Repairs would be required of the purchaser if damage were done during thinning or fuel treatment contractors or by force account where appropriate.
- Three or more splices to a single wire within a distance of 20 feet will be replaced with a single splice.
- Fence right-of-ways (6 feet either side of fence), trails, other developments and access to them would be cleared of slash produced by project activities.

Aspen Restoration

- New aspen enclosure fences would have gates installed in proper locations to allow for removal of stray livestock. Aspen fences would be maintained each year and repaired whenever necessary. Plans for aspen enclosures will define when restoration of the protected stand has been achieved and who has responsibility for maintenance of the structure. When fences are no longer needed, aspen fences should be removed.
- Alternate livestock water sources to those being used in aspen stands would be developed off-site before fencing aspen or re-evaluate fencing of the aspen site. Coordinate with range specialist and permittee.

Notification

- During the planning stage of each individual project all potentially impacted grazing permittees will have notice of action and opportunity to provide input that may lessen impacts to their livestock operation well in advance of implementation.
- Prior to implementation all potentially impacted grazing permittees will be given notice of dates when work will start.

In accordance with Federal civil rights law and U.S. Department of Agriculture (USDA) civil rights regulations and policies, the USDA, its Agencies, offices, and employees, and institutions participating in or administering USDA programs are prohibited from discriminating based on race, color, national origin, religion, sex, gender identity (including gender expression), sexual orientation, disability, age, marital status, family/parental status, income derived from a public assistance program, political beliefs, or reprisal or retaliation for prior civil rights activity, in any program or activity conducted or funded by USDA (not all bases apply to all programs). Remedies and complaint filing deadlines vary by program or incident.

Persons with disabilities who require alternative means of communication for program information (e.g., Braille, large print, audiotape, American Sign Language, etc.) should contact the responsible Agency or USDA's TARGET Center at (202) 720-2600 (voice and TTY) or contact USDA through the Federal Relay Service at (800) 877-8339. Additionally, program information may be made available in languages other than English.

To file a program discrimination complaint, complete the USDA Program Discrimination Complaint Form, AD-3027, found online at http://www.ascr.usda.gov/complaint_filing_cust.html and at any USDA office or write a letter addressed to USDA and provide in the letter all of the information requested in the form. To request a copy of the complaint form, call (866) 632-9992. Submit your completed form or letter to USDA by: (1) mail: U.S. Department of Agriculture, Office of the Assistant Secretary for Civil Rights, 1400 Independence Avenue, SW, Washington, D.C. 20250-9410; (2) fax: (202) 690-7442; or (3) email: program.intake@usda.gov.

USDA is an equal opportunity provider, employer and lender.