

Aspen Hollow – T. 18 S., R. 30 E., Sec. 14

- No Lands SUPs identified within project area.
- No ditches identified within project area.
- No boundary nor private access issues identified.

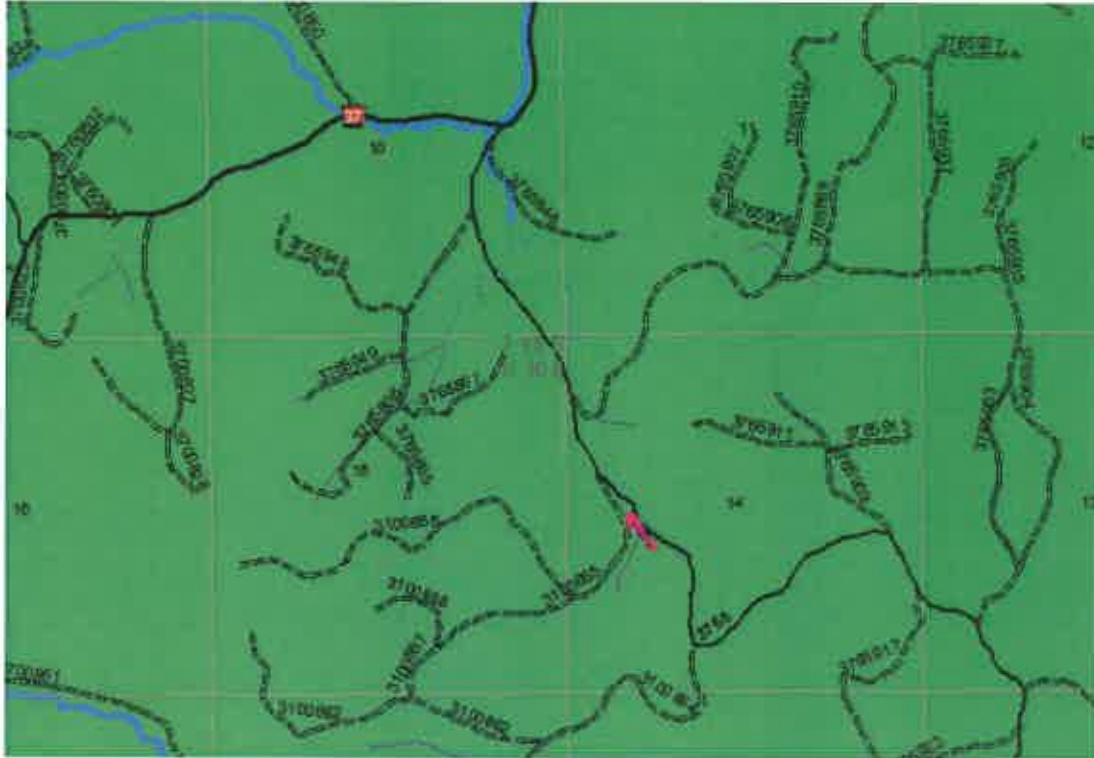

One POD/water right located upstream of project area per

<https://apps.wrd.state.or.us/apps/gis/wr/Default.aspx>

- Water certificate #77496 in name of US Malheur NF, Livestock use, PD – 7/27/1983.
- Recommend working w/Forest hydro for any required mitigation measures for protection.

ID (select)	WRIS	Zoom	Water Right	Water Type	First Name	Last Name	Company	Use Desc.	Priority Date	Supp. Duty	Rate cfs	Rate cfs Est.	Ha
132661	(Details)	(Map WR)	Cert:77496 OR - LV	FF			U.S. MALHEUR NATI	LIVESTOCK	07/27/1983	-	0		