

Forest Aquatic Restoration Project NEPA Compliance and Implementation Checklist

Project Number: _____

Date: June 2018

Category: Streambank Restoration, Reduction/Relocation of Recreation Impacts

Location: <u>Cow Creek, Emigrant Creek RD, Malheur NF</u>	<u>T20S R32E Sec. 26 E 1/2</u>	<u>43.808 -118.844</u>	✓
	<u>T20S R33E Sec. 30 NE 1/4</u>	<u>43.812 -118.798</u>	✓
	<u>T21S R32E Sec. 17 NE 1/4 R32 1/2 E?</u>	<u>43.758 -118.789</u>	Sec 16?
	<u>T21S R32E Sec. 9 N 1/2 R 32 1/2 E?</u>	<u>43.773 -118.778</u>	✓
	<u>T20S R33E Sec. 32 NW 1/4</u>	<u>43.799 -118.794</u>	✓
	<u>T20S, R32E, Sec 25?</u>		✓

Project Description: Cow Creek Stream Restoration

Heritage

- Specific PDC for Heritage addressed (Heritage Surveys; Avoidance areas).

Botany

x - Specific PDC for Botany addressed (Sensitive Plant Surveys).

x - Specific PDC for Nox. Weeds addressed.

Land Management Consistency

- 4A Big Game Winter range
- 6A & 6B Wilderness
- 7 Scenic Area
- 8 Special Interest Areas
- 9 Research Natural Areas
- 10 Semi-Primitive Non-Motorized Recreation Areas
- 22 Wild and Scenic River
- Inventoried Roadless Area

I have reviewed this project and have determined it is within the Project Design Criteria identified for my resource.			
Resource	Signature	Date	Comments
Heritage	<i>[Signature]</i>	04/11/19	See email for stipulations + map
Botany/Weeds	<i>[Signature]</i>	2/12/18	Site will be monitored for weeds post-imp implementation
Wildlife	<i>[Signature]</i>	4/8/18	Sec # 30 + 32 have goshawk nests nearby. individual/seasonal restrictions
Fish*	<i>[Signature]</i>	12/15/17	None
Hydrology*	<i>[Signature]</i>	07/05/19	Follow PDCs
Range	<i>[Signature]</i>	11/26/18	coordinate with range staff/permittee on fence line and herding path.
Soils	<i>[Signature]</i>	07/05/19	Follow PDCs
Recreation	<i>[Signature]</i>	2-20-18	None
Lands and Special Uses/Minerals	<i>[Signature]</i>	2-20-19	<i>Prior to project implementation, ensure adjacent landowners are adequately notified. NO current leases SUs identified. legal locations need to be confirmed.</i>
Engineering	<i>[Signature]</i>	3/6/19	None
Fuels / Fire	<i>[Signature]</i>	3/6/19	None
Fuels / Fire	<i>[Signature]</i>	5/21/18	Consult Fuels Planner on Slash Treatment
Silviculture	<i>[Signature]</i>	2/26/18	Prescription will be needed to cut conifers

* Ensure that an experienced fisheries biologist or hydrologist is involved in the design of all projects covered by Aquatic Restoration Biological Opinion II. The experience should be commensurate with technical requirements of a project.

Line Officer Signature: *[Signature]*

Date: 5/21/19

Cow Creek Restoration Project

Emigrant Creek Ranger District, Malheur National Forest

Anticipated Project Start Date: June 2018

Action Plan

The goal of this project is to restore hydrologic processes and aquatic habitat along Cow Creek and its tributaries in compliance with the National Environmental Policy Act (NEPA) under the Aquatic Restoration Environmental Analysis (tiered to ARBO II). The specific objectives are:

- Stabilize incised stream channel and/or headcuts to re-establish water storage capacity, flood control, aquatic organism passage and habitat
- Reduce off road travel impacts on soil and riparian zones
- Increase water quantity and quality through conifer/juniper tree thinning within riparian zone
- Reduce sedimentation from active sloughing head-cuts and mitigate erosion to improve water quality
- Improve/increase riparian and aquatic vegetation for fish and wildlife habitat

Potential treatment impacts include:

- Soil and wildlife disturbances from tree felling operations within the RHCA and wood placement within the stream channel
- Soil and sensitive plant disturbance during headcut stabilization
- De-compacting the user created trail by tilling soil and subsoil
- Soil and cultural resource disturbances from potential fence installation

Mitigation measures include (described in detail in the Project Design Criteria section of the EA):

- Pre-implementation fish survey to verify absence
- Establishing entrained sediment filters both natural and artificial along downstream reaches
- Have Botany and Heritage departments assess disturbance potential and monitor during implementation if necessary



Treatment for a headcut includes adding erosion control features like large woody debris, seeding, planting, geotextile fabric, and adding substrate.

User created trails can cause erosion and adds fine sediment to the stream system. Treatments include placing slash across the trail, seeding and water diversion structures.

Project Description

The current condition of Cow Creek and its tributaries diminishes water quality and quantity in the Malheur Slough Watershed and adversely affects riparian vegetation and aquatic habitat. This project is designed to mitigate stream and soil erosion in riparian areas and restore proper water and stream channel function. The project area totals 9 acres and includes ~1 mile on Cow Creek and its tributaries (see map). There are 8 headcuts, or downcut channels, located in or below meadow systems where by their presence reduces water and nutrient cycling with these ecosystems. Additionally, 2 user created trails were illegally made which both intersect an intermittent stream channel, one of which erodes a meadow complex.

To treat the channel erosion, woody materials such as juniper and fir will be cut onsite and placed within the channel and/or erosional feature to help stabilize streambanks and soil as well as create grade control features and slow water velocity to reduce scour potential. Additionally, variable sized substrate will be added to the eroded features to accelerate the restoration of the localized gradient.

Treatment of the user-created trails includes installing erosional control features, blocking the entrance(s) with trees and/or berms, de-compacting and seeding the tracks, then felling slash over. Channel function, erosional features and plant communities will be monitored in the project area to evaluate effectiveness and any need for additional restoration. No action on this stream would result in continued detrimental impact to the water source, riparian vegetation and aquatic life.

Direct questions/comments to Jordan Van Sickle (541) – 573 – 4313

Or Howard Richburg (541) – 573 - 4322

Cow Creek Restoration Project

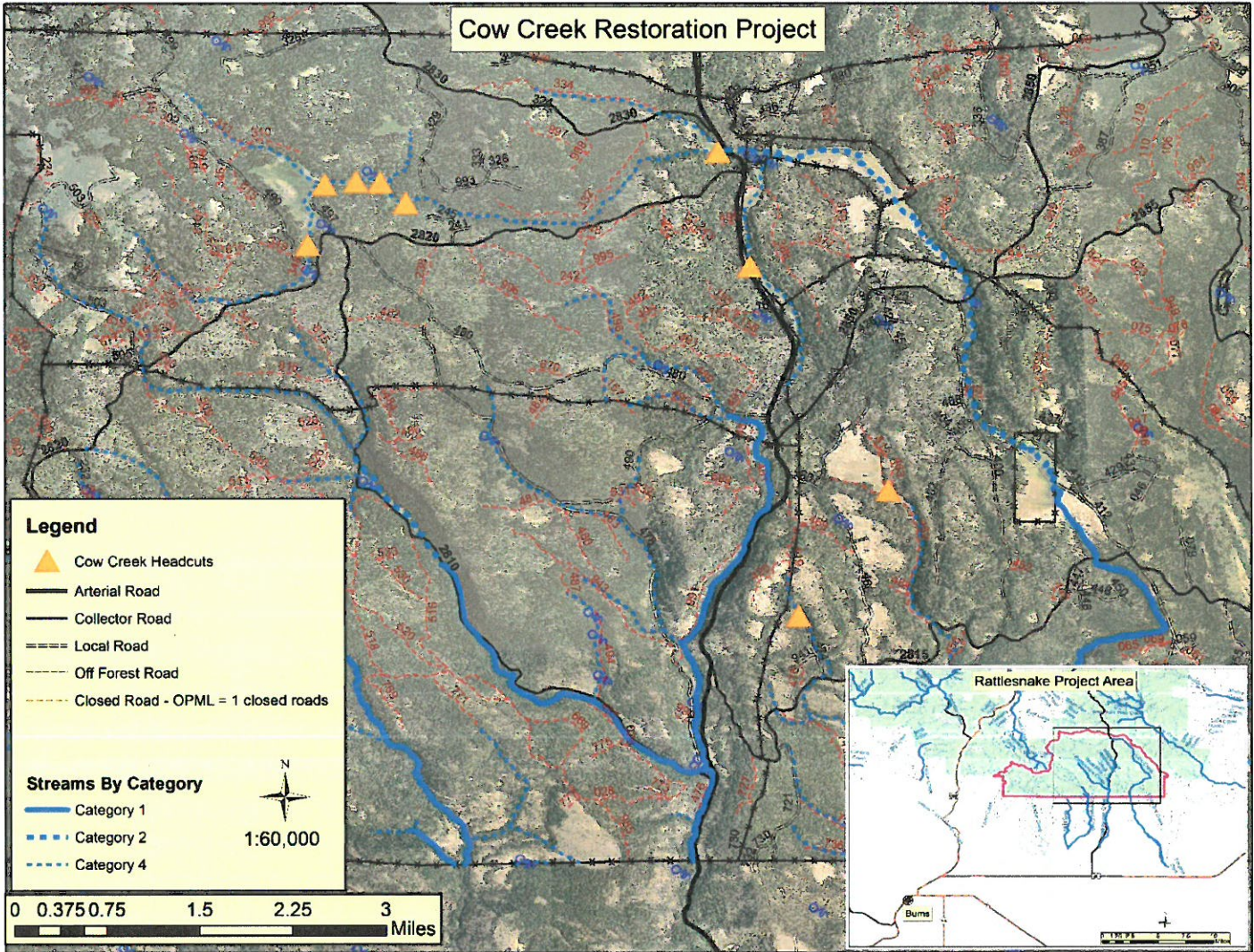

Legend

- Cow Creek Headcuts
- Arterial Road
- Collector Road
- Local Road
- Off Forest Road
- Closed Road - OPML = 1 closed roads

Streams By Category

- Category 1
- Category 2
- Category 4



1:60,000

0 0.375 0.75 1.5 2.25 3 Miles

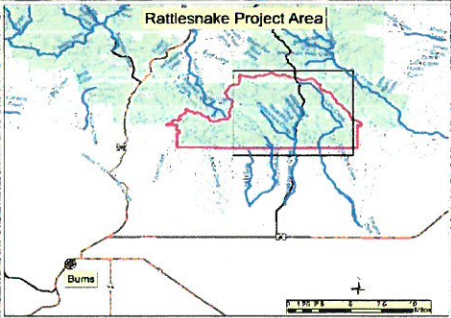

Monitoring

Monitoring will be conducted by District hydrology and/or Fish Biologist, as appropriate for that project, during and after a project to track effects and compliance with this opinion.

a. Implementation

- i. Visually monitor during project implementation to ensure effects are not greater (amount, extent) than anticipated and to contact Level 1 representatives if problems arise.
- ii. Fix any problems that arise during project implementation.
- iii. Regular biologist/hydrologist coordination if biologist/hydrologist is not always on site to ensure contractor is following all stipulations.

b. **401 Certification** – To minimize short-term degradation to water quality during project implementation, follow current 401 Certification provisions of the Federal Clean Water Act for maintenance or water quality standards described by the following: Oregon Department of Environmental Quality (Oregon BLM, Forest Service, and BIA); Washington Department of Ecology (Washington BLM); and the Memorandum of Understanding between the Washington Department of Fish and Wildlife and Forest Service regarding Hydraulic Projects Conducted by Forest Service, Pacific Northwest Region (WDFW and USDA-Forest Service 2012); California, Idaho, or Nevada 401 Certification protocols (BLM and Forest Service).

c. **Post project** – A post-project review shall be conducted after winter and spring high flows.

- i. For each project, conduct a walk through/visual observation to determine if there are post-project affects that were not considered during consultation. For fish passage and revegetation projects, monitor in the following manner:
- ii. Fish Passage Projects – Note any problems with channel scour or bedload deposition, substrate, discontinuous flow, vegetation establishment, or invasive plant infestation.
- iii. Revegetation – For all plant treatment projects, including site restoration, monitor for and remove invasive plants until native plants become established.
- iv. In cases where remedial action is required, such actions are permitted without additional consultation if they use relevant PDC and aquatic conservation measures and the effects of the action categories are not exceeded.

Category and Associated Project Design Criteria

Streambank Restoration will be implemented through bank shaping and installation of coir logs or other soil reinforcements as necessary to support riparian vegetation; planting or installing large wood, trees, shrubs, and herbaceous cover as necessary to restore ecological function in riparian and floodplain habitats; or a combination of the above methods. Such actions are intended to restore banks that have been altered through road construction, improper grazing, invasive plants, and more. Benefits include increased amounts of riparian vegetation and associated shading, bank stability, and reduced sedimentation into stream channels and spawning gravels. Equipment such as excavators, bull dozers, dump trucks, front-end loaders, and similar equipment may be used to implement projects.

- a. Without changing the location of the bank toe, restore damaged streambanks to a natural slope and profile suitable for establishment of riparian vegetation. This may include sloping of unconsolidated bank material to a stable angle of repose or the use of benches in consolidated, cohesive soils.

- b. Complete all soil reinforcement earthwork and excavation in the dry. When necessary, use soil layers or lifts that are strengthened with biodegradable fabrics and penetrable by plant roots.
- c. Include large wood to the extent it would naturally occur. If possible, large wood should have untrimmed root wads to provide functional refugia habitat for fish. Wood that is already within the stream or suspended over the stream may be repositioned to allow for greater interaction with the stream.
- d. Rock will not be used for streambank restoration, except as ballast to stabilize large wood.
- e. Use a diverse assemblage of vegetation species native to the action area or region, including trees, shrubs, and herbaceous species. Vegetation, such as willow, sedge and rush mats, may be gathered from abandoned floodplains, stream channels, etc. f. Do not apply surface fertilizer within 50 feet of any stream channel.
- g. Install fencing as necessary to prevent access to revegetated sites by livestock or unauthorized persons.
- h. Conduct post-construction monitoring and treatment or removal of invasive plants until native plant species are well established.

Reduction/Relocation of Recreation Impacts is intended to close, better control, or relocate recreation infrastructure and use along streams and within riparian areas. This includes removal, improvement, or relocation of infrastructure associated with designated campgrounds, dispersed camp sites, day-use sites, foot trails, and off-road vehicle roads/trails in riparian areas. The primary purpose is to eliminate or reduce recreational impacts to restore riparian areas and vegetation, improve bank stability, and reduce sedimentation into adjacent streams. Equipment such as excavators, bull dozers, dump trucks, front-end loaders, and similar equipment may be used to implement projects.

- a. Design remedial actions to restore floodplain characteristics—elevation, width, gradient, length, and roughness—in a manner that closely mimics, to the extent possible, those that would naturally occur at that stream and valley type.
- b. To the extent possible, non-native fill material shall be removed from the floodplain to an upland site.
- c. Overburden or fill comprised of native materials, which originated from the project area, can be used to reshape the floodplain, placed in small mounds on the floodplain, used to fill anthropogenic holes, buried on site, or disposed into upland areas.
- d. For recreation relocation projects—such as campgrounds, horse corrals, off-road vehicle trails—move current facilities out of the riparian area or as far away from the stream as possible.
- e. Consider de-compaction of soils and vegetation planting once overburden material is removed.
- f. Place barriers—boulders, fences, gates, etc.—outside of the bankfull width and across traffic routes to prevent off-road vehicle access into and across streams.
- g. For work conducted on off-road vehicle roads and trails, follow relevant PDC in Road and Trail Erosion Control and Decommissioning (PDC 32) below.

Project Design Criteria by Resource

Fisheries and Hydrology

Fisheries and Hydrology resources will follow all mitigation measures and project design criteria for aquatic restoration activities as shown in the 'Aquatic Restoration Project Categories,

Program Administration, General Aquatic Conservation Measures, and Project Design Criteria for Aquatic Restoration Activity Categories on the Malheur National Forest.

Additional Aquatic project design criteria were developed for the following elements: Tree Tipping and Felling, Juniper Treatments, Tree Hauling, and Prescribed Burning.

General For Inside Riparian Habitat Conservation Areas

□ All snags will be maintained within the RHCA unless deemed a hazard to the restoration activity.

Tree Tipping and Tree Felling for Large Wood Projects

- Source trees being extracted (either by tipping and or falling) as part of this project for in-stream restoration will not be harvested from within the primary shade zone.

Table 35 Primary shade zone width, based on adjacent hill slope.

	Hill Slope less than 30%	Hill Slope 30% to 60%	Hill Slope greater than 30%
Primary Shade Zone Width (slope distance)	50 ft.	55 ft.	60 ft.

The Temperature Implementation Strategies allow the distances in the above table to be less (but not less than 25 ft.) if any of the following conditions applies:

- The trees are located on a south facing slope (175-185 degree azimuth) and therefore do not provide stream shade;
- An appropriate level of analysis is completed and documented, such as shade modeling, using site-specific characteristics to determine the primary shade tree width; and or
- Field monitoring or measurements are completed to determine the width where optimum Angular Canopy Density (65% or greater) is achieved (see TMDL Implementation Strategies).
- If trees are being felled for safety reasons they can be felled towards the stream.
- Source trees should come from but are not limited to: over or fully stocked upland and riparian stands, hazard trees, trees generated from administrative sites (maintenance, expansion, or new construction), and hardwood restoration.

There is no DBH (diameter at breast height) restriction for large wood, but consider the following before removing and placing trees:

Diameter

The key to establishing a logjam is utilizing larger diameter wood that resists decay. These pieces of wood are often called "key pieces," and serve as the anchors for the logjam structure. Wood can improve fish habitat only if the wood is large enough to stay, influence flow patterns, and sediment sorting. Larger diameter wood retains its size longer as abrasion and decay occurs over the years. Larger diameter wood is more effective in creating pools and complex channels that improve fish populations. The minimum

diameter required for a key piece of wood depends on the bankfull width of the stream is found in the following table.

Table 36 Bankfull widths and minimum diameter of logs to be considered key pieces.

Bankfull Width* - Feet	Minimum Diameter* - Inches
0 to 10	10
10 to 20	16
20 to 30	18
Over 30	22

*This table was taken from '1995 A Guide to Placement of Large Wood in Streams.

Length

- The length of the wood is also important to stability. To be considered a key piece a log with a rootwad still attached should be at least one and one-half times (1.5X) the bankfull or a log without a rootwad should be twice (2X) the length of the stream's bankfull width. As the best fish habitat is formed around jams composed of 3 to 7 logs, at least 2 key pieces should be used at each structure.
- Mimic natural accumulations of large woody debris based on stream type, valley setting, and community type and ensure future large woody debris recruitment
- Tailholds as part of tree tipping operations are permitted across perennial, intermittent and ephemeral streams but the use of protective straps will be required to prevent tree damage.

Juniper Treatments

The majority of the juniper treatment areas would be within the riparian habitat conservation areas and adjoining uplands. For each area evaluated for juniper treatments, interdisciplinary teams would discuss the following questions in order to identify the attributes of an area and select the appropriate treatments:

- What kind of site (potential natural vegetation, soils)?
- Successional state of site?
- Components that need to be restored?
- How units may fit into the overall landscape mosaic?
- Long-term goals and objectives?
- Utilize the "Western Juniper Field Guide: Asking the Right Questions to Select the Appropriate Management Actions. (Bates et al. 2007, Circular 1321)
<http://pubs.usgs.gov/circ/1321/pdf/circ1321.pdf>

Tree and Boulder Hauling

- Apply mitigation and best management practices for dust abatement (water, lignosulfonate, Calcium and Magnesium Chlorides) dry conditions, and erosion control as directed by physical scientist or road engineer (See Road Maintenance project design criteria #6 for application). ☒
Haul on gravel and native-surface roads will be limited to dry conditions.

Haul Restrictions to Prevent Fine Sediment Delivery to Streams

Haul or maintenance is permitted on roads under the following conditions:

- During haul, weather conditions are monitored daily for the chance of precipitation by the Hydrologist or Fish Biologist.

- No rutting of the road surface is occurring, indicating the subsurface is wet.
- Frozen ground conditions.
- Haul will cease at any time when the travelway of the road is wet and turbid water or fines are observed moving off the road surface to ditchlines that deliver to stream channels regardless of time of year.

Roads Exempt from Haul Restrictions include (Do to no mechanism for sediment delivery):

- Paved roads
- Surfaced Ridge top roads
- Surfaced out-sloped roads with no ditch or stream crossings

Prescribed Burning and Related Activities □ Mechanical piling and burning of large piles will be restricted to existing roads and landings.

- Include all relevant PDC in Silviculture prescriptions and burn plan objectives for all fuel treatment activities within RHCA's.
- Use all available fuel treatments and preparation activities as necessary (e.g. multiple entries, slash pull-back; modified ignition methods, locations, timing, and sequence; thinning of small green trees; pruning of green trees and snags, prescribed fire, fire suppression, jack pot burning, etc.) to achieve the specific project design criteria. Suppression should be used only as a last resort to achieve other project design criteria.

For perennial and fish-bearing stream channels:

- Avoid removing trees along stream banks (e.g. don't cause bank instability or increase erosion)
- Within 100' of the stream channel backing fire is preferred.
- Within primary shade zone retain 100% of the over-story canopy closure with the exception of hardwood treatment.

For intermittent, non-fish-bearing stream channels:

- Within 50' of the stream channel backing fire is preferred.

For the maintenance and use of water sources and draft sites:

- Minimize disturbance of existing riparian vegetation to the greatest extent practical; in particular, maintain shade, bank stability, and large woody material recruitment potential.
- Use sediment control measures such as straw bales, filter cloth, or sediment fences when conditions warrant.
- Maximize maintenance activities during late summer and early fall to best avoid wet conditions.
- Do not pump from streams that do not have continuous surface flow. When pumping water in all situations from streams, ensure that at least one-half of the original streamflow remains below the pump site.
- Refuel power equipment, or use absorbent pads for immobile equipment, and prepare concrete at least 150 feet (or as far as possible from the water body where local site conditions do not allow a 150 foot setback) from water bodies to prevent direct delivery of contaminants into associated water bodies.
- Fisheries, hydrology or other qualified personnel must work with engineering/fire personnel to review proposed activities to minimize potential effects to fish, stream channel conditions, and water quality.

- Use and develop off-channel ponds outside of stream channels were feasible and appropriate. Work with fire folks to prioritize and decommission unnecessary in-stream drafting sites.
- Water withdrawal equipment must have a fish screen installed, operated and maintained in accordance to NOAA Fisheries guidelines.

Wildlife

Threatened, Endangered or Sensitive Species

- If wolves become established (denning) while project implementation is occurring, measures will be taken to avoid activity in that vicinity
- If any evidence of wolverines is discovered during project implementation, measures will be taken to provide protection. If a den is found we would protect it from human disturbance.

Raptors

- No activities will occur within currently known goshawk or other raptor nest stands. To conserve nesting habitat and to minimize disturbance to nesting individuals, restrictions would be executed according to the requirements of the species involved.
- With all newly discovered raptor nests, a buffer zone would be established by the wildlife biologist to restrict activities near the nest area during occupancy.
- Where possible, retain trees with inactive nests that may be important to secondary nesters (e.g. Great Gray Owl).
- Any snags in riparian areas or uplands will be protected from disturbance, removal, or use in stream restoration activities unless deemed a safety hazard at a specific work site.
- Big Game
- Within big game winter range a wildlife biologist will be consulted between December 1 and April 1 to determine if activities should be restricted for big game needs.

Botany

Note: Pre-implementation planning project design criteria are identified.

Rare and Sensitive Plants and Habitats

- ***Pre-Implementation:*** Proposed restoration projects shall be completely surveyed early in the implementation planning process by a qualified botanist or rare plant technician, to identify and assess any sensitive or rare plant populations or habitats.
- ***Pre-Implementation:*** Proposed restoration projects shall develop restoration plans for degraded sensitive species habitats and/or mitigation plans in areas where sensitive plant populations are documented. This shall be accomplished by a journey-level Forest Service botanist in collaboration with the interdisciplinary team and other stakeholders.
- Heavy equipment, vehicle operation, road construction, staging areas, stockpile areas, piling of slash, fence construction, recreation sites, prescribed fires, fire lines, and other operational activities shall not be allowed in any documented sensitive plant sites unless it is for the demonstrated benefit or protection of the site. All sensitive plant populations should be buffered 100 ft. from all operational activities where topography does not restrict such a distance. Sensitive plant sites and associated buffers shall be identified as Areas to Protect.

Sensitive and Unique Habitats

- The integrity of unique habitats shall be maintained. Unique habitats [may] include meadows, rimrock, talus slopes, cliffs, animal dens, wallows, bogs [fens], seeps and springs. This shall be accomplished by incorporating cover buffers approximately 100 feet in width.
- Heavy equipment, vehicle operation, road construction, staging areas, stockpile areas, piling of slash, fence construction, recreation sites, prescribed fires, fire lines, and other operational activities shall not occur within, or at the interface of lithosols (scablands).
- Cutting of old-growth juniper shall be prohibited. Old-growth characteristics include: sparse limbs, dead limbed or spiked-tops, deeply furrowed and fibrous bark, branches covered with bright-green arboreal lichens, noticeable decay of cambium layer at base of tree, and limited terminal leader growth in upper branches.

Groundwater-Dependent Ecosystems

- The integrity of groundwater-dependent ecosystems shall be maintained. Spring developments shall not dewater Groundwater dependent ecosystems. Spring developments shall not be allowed if the spring is occupied by rare or sensitive plant species, or in peatlands, fens, or where histic soils are present. These sites should be buffered 100 ft. from all operational activities where topography does not restrict such a distance, and be identified as Areas to Protect.
- Heavy equipment, vehicle operation, road construction, staging areas, stockpile areas, piling of slash, fence construction, fire lines, and other operational activities shall not be allowed in springs, seeps, or any other groundwater dependent ecosystem, unless it is for the benefit or protection of the groundwater dependent ecosystems or development of the spring.
- Spring developments should not disturb the spring orifice (point where water emerges). Spring head boxes should be placed in a location that will cause the least amount of disturbance to the soils and vegetation of the groundwater dependent ecosystems. Preferable locations for spring head boxes should be in an established channel downstream from the orifice or a location where flowing water becomes subsurface.
- When necessary, construct fenced enclosures around spring developments to prevent damage from wild ungulates and livestock.
- Spring developments shall have a return flow system to minimize the diversion of surface and subsurface water from the catchment area. Consider using a float valve or similar device to reduce the amount of water withdrawn from the groundwater dependent ecosystems.
- When developing springs, place troughs far enough away from Groundwater dependent ecosystems, wetlands, and other sensitive or unique habitats to prevent erosion, compaction, or degradation to sensitive soils and vegetation due to livestock congregation.

Invasive Plant Species

- **Pre-Implementation:** Proposed restoration projects shall be surveyed for invasive plants early in the implementation planning process by a qualified invasive plant specialist /technician, to identify and assess any undocumented invasive plant infestation.
- **Pre-Implementation:** For project areas that overlap or are adjacent to invasive plant infestations, assure that there is sufficient time prior to develop a long-term site strategy for control, eradication, and revegetation of the site. This shall be accomplished by a qualified invasive plant specialist in collaboration with the interdisciplinary team and other stakeholders.
- All activities shall be conducted in a manner as to minimize or prevent the potential spread or establishment of invasive species.
- Actions conducted on National Forest System Lands that will operate outside the limits of the road prism, require the cleaning of all heavy equipment (bulldozers, skidders, graders, backhoes, dump

trucks, etc.) prior to entering the National Forest. Cleaning will be inspected and approved by the forest officer in charge of administering the project.

- Assure that all materials are weed-free. Use weed-free straw and mulch for all projects conducted or authorized by the Forest Service on National Forest System Lands. If State certified straw and/or mulch is not available, individual Forests should require sources certified to be weed-free using the North American Weed Free Forage Program standards or a similar certification process.
- Inspect active gravel, fill, sand stockpiles, quarry sites, and borrow material for invasive plants before use and transport. Treat or require treatment of infested sources before any use of pit material. Use only gravel, fill, sand, and/or rock that are judged to be weed free by District or Forest weed specialists.
- Prohibit heavy equipment operation, vehicle travel, staging areas, fire-control lines, and any other operational activities in invasive plant infestations, unless the activities are for the express purpose of eradicating the infestation or INV1 and INV2 have been completed.
- Conduct post-implementation monitoring for invasive plants. Continue monitoring, treating, and removing invasive plants until all infestations are eradicated and native plant species are well established.

Native Plant Materials and Revegetation

- ***Pre-Implementation:*** Where the need for native plant materials is anticipated, assure that there is sufficient time for the plant materials specialist to develop a native plant materials plan and/or prescription prior to implementation of planned revegetation, rehabilitation, and restoration projects. This may include allowing for enough time to harvest and store hardwood cuttings, produce suitable quantities of native seed, and/or grow-out container stock.
- Locally adapted, genetically appropriate native plant materials are the first choice for use in revegetation, restoration and rehabilitation, where timely natural regeneration of the native plant community is not likely to occur. Use a diverse assemblage of species that have the potential to naturally occur in the project area. Acquire native seed or plant sources as close to the watershed as possible. Examples of areas that may need treatment include: habitat restoration efforts, log decks, staging areas, landing zones, temporary roads, slash piles, culvert replacements, severely burned areas, skid trails, decommissioned roads, invasive species treatments, and other disturbances.
- Non-native, non-invasive plant species may be used in the following situations: (1) when needed in emergency conditions to protect basic resource values (e.g., soil stability, water quality, and to help prevent the establishment of invasive species), (2) as an interim, nonpersistent measure designed to aid in the re-establishment of native plants, (3) if native plant materials are not available and/or are not economically feasible, and (4) in permanently altered plant communities.
- Under no circumstances shall non-native invasive plant species and/or noxious weeds be used for revegetation.
- Development, review and/or approval of revegetation, rehabilitation, and restoration prescriptions, including species selection, genetic heritage, growth stage, seed mixes, sowing guidelines, and any needed site preparation, shall be accomplished by a plant materials specialist who is knowledgeable and trained or certified in the plant community type where the revegetation will occur.
- Concentrate plantings above the bank-full elevation. Sedge and rush mats should be placed and sized to prevent their movement during high flow events.
- Newly planted and/or seeded areas should be protected from animals and activities that may prevent, retard, or slow the establishment and recovery of native vegetation. Site-specific measures may include building fences, piling slash, jackstrawing, closing areas to vehicles, and/or temporarily changing grazing regimes until the desired condition is sufficiently achieved.

Soils

- For projects involving heavy machinery off roads, the project proponents shall inspect the site for existing impacts to the soil. If existing impacts appear to be heavy on the Malheur or moderate on the Ochoco, they shall contact a soil scientist, who shall determine what site specific project design criteria are necessary to meet Forest Plan and Forest Service Manual standards and guidelines. (If a soil scientist is not available, a silviculturist or hydrologist can do the work.) If standards and guidelines cannot be met, heavy machinery shall not be used.
- Erosion would be minimized by following General Aquatic Conservation Measures and by implementing the appropriate project design criteria based on the type of activity (see appendix A).
- Erosion from heavy machinery use would be minimized; by minimizing compaction and puddling, rutting would be minimized.
- For Livestock Stream Crossings and Off-Channel Watering Facilities, out-of-channel erosion would be minimized.
- For Road Erosion Control, erosion would be minimized.
- For Juniper Removal, erosion would be minimized. It is possible that Juniper Removal would increase ground cover within a few years, and thereby reduce erosion.
- Prescribed Fire (including for disposal of slash after Juniper removal) can involve only low and moderate severity fire, and erosion from fire lines would be minimized, so erosion from prescribed fire would not be significant.

Fire and Fuels

- Mechanical tools may be necessary to prepare fire control lines for these burns, but would be limited, and typically no heavy equipment would be used. Prescribed burns or wildfires could temporarily affect air quality.
- The project design criteria for both Juniper Removal and Riparian Vegetation Treatment (controlled burning) would be followed. National, state, and local policies regarding prescribed fire implementation will be met.
- Activities that are expected to create smoke emissions would follow the State of Oregon Smoke Management Plan. Prior to burning, approval will be obtained from the Oregon Department of Forestry, who determines compliance with the Clean Air Act. State smoke forecasts, which predict wind direction and smoke mixing height, will be obtained prior to all burning to ensure smoke intrusions will not occur in the local smoke sensitive receptor areas. □ Burning will follow the guidance provided by the Oregon Smoke Management Plan (Directive 1-4-1-601, Operational Guidance for the Oregon Smoke Management Program), which is an agreement between federal land management agencies in northeast Oregon and Oregon Department of Forestry limiting smoke emission amounts. Oregon Department of Forestry monitors activity, and if a limit is reached it will shut down prescribed fire activity.

Heritage Resources

- Compliance with Section 106 of the National Historic Preservation Act for activities authorized under this analysis will be completed and concurred with by the Oregon State Historic Preservation Office before any ground disturbing action takes place. For each potential activity the District or Zone archaeologist will determine which of the criteria in the 2004 Programmatic Agreement with the Oregon State Historic Preservation Office best fit the particular project. This will vary somewhat project to project based on the scale of the particular activity, the location on the landscape, and the nature of associated cultural resources, if any.
- The District or Zone archaeologist will document their findings on a Programmatic Agreement form with a project description, rationale and location map which will be attached to the Forest Service Heritage Event database. The Forest archaeologist will review and sign off on the

Programmatic Review form if concurred with. For appendices A, B and C projects as defined in the 2004 Programmatic Agreement, the Forest will retain the documentation and provide the Oregon State Historic Preservation Office with the annual summary of projects as described in the Preservation Act.

- For full inventories the District or Zone archaeologist will complete an inventory report meeting current Oregon State Historic Preservation Office standards which will be reviewed by the Forest archaeologist. The Forest archaeologist will forward the completed inventory report to the Oregon State Historic Preservation Office for review and concurrence signature or further discussion as appropriate.
- Consultation with Native American tribes is conducted under the terms of the Memorandums of Understanding the Forest has with each individual tribe. The Forest regularly consults with the Burns Paiute Tribe, the Confederated Tribes of the Umatilla Indian Reservation and the Confederated Tribes of Warm Springs Reservation.
- For work requiring a full inventory under the terms of the 2004 Programmatic Agreement any identified cultural resources sites will generally be avoided. For cases where site avoidance is impractical mitigation procedures will be developed in consultation with the Oregon SHPO before project work begins.
- If any previously unidentified cultural resources are located during project implementation, ground disturbing work will be halted until the resources are evaluated by the District or Zone archaeologist. If the cultural resources are determined to be potentially eligible for listing on the National Register of Historic Places work will either be permanently halted or a mitigation plan will be developed in consultation with the Oregon SHPO before work continues.

Recreation

- Motorized aquatic restoration methods would not be used within Wilderness, Wild portions of Wild and Scenic Rivers, and Inventoried Roadless Areas.
- Mechanized aquatic restoration methods would not be used within Wilderness or Wild portions of Wild and Scenic Rivers.

Grazing

General

- Range and Fire Specialists and permittees would coordinate activities including scheduling of burning activities in grazing units.
- Utilize the Forest Post-Fire Interim Grazing Guidelines to aid in determining when to resume grazing activities.
- Whenever possible, units to be rested would be burned in the spring of the year to be rested or in the fall prior to the rest year.
- If a rest period is required following a burn the permittee has the option to exclude cattle grazing from those portions of a pasture that were burned through the use of fencing and could continue to graze the unburned areas of a unit.

Protection of Government and Permittee Investments

- All existing structural range improvements (fences, gates, spring developments, etc) and permanent ecological plots would be contractually protected.
- Maintain structural integrity of range improvements.
- If structural improvements are damaged during project operations they would be repaired to Forest Service standards prior to livestock scheduled use by the party responsible for causing the damage. Repairs would be required of the purchaser if damage were done during thinning or fuel treatment contractors or by force account where appropriate.

- Three or more splices to a single wire within a distance of 20 feet will be replaced with a single splice.
- Fence right of ways (6ft either side of fence), trails, other developments and access to them would be cleared of slash produced by project activities.

Aspen Restoration

- New aspen exclosure fences would have gates installed in proper locations to allow for removal of stray livestock. Aspen fences would be maintained each year and repaired whenever necessary. Plans for aspen exclosures will define when restoration of the protected stand has been achieved and who has responsibility for maintenance of the structure. When fences are no longer needed, aspen fences should be removed.
- Alternate livestock water sources to those being used in aspen stands would be developed offsite before fencing aspen or re-evaluate fencing of the aspen site. Coordinate with range specialist and permittee.

Notification

- During planning stage of each individual project all potentially impacted grazing permittees will have notice of action and opportunity to provide input that may lessen impacts to their livestock operation well in advance of implementation.
- Prior to implementation all potentially impacted grazing permittees will be given notice of dates when work will start.

