



Motor Vehicle Use Map

Payette National Forest
Use Map

2025
Forest Service
IDAHOWA

United States Department of Agriculture
Forest Service

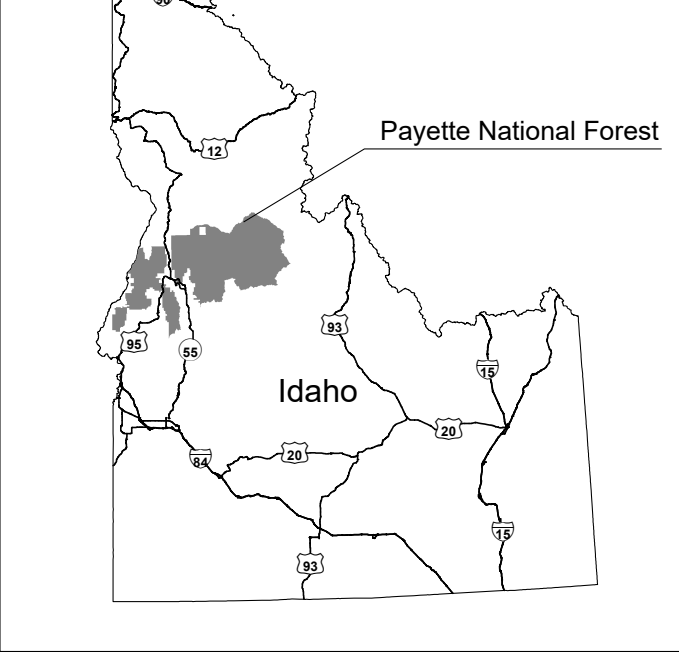

VICINITY MAP

Payette National Forest
Idaho



THE USDA IS AN EQUAL OPPORTUNITY PROVIDER, EMPLOYER, AND LENDER.

Read and understand this map in its entirety. If you have questions, please contact the Payette National Forest for clarification.

INFORMATION SOURCES

- Payette National Forest**
500 N. Mission St., Bldg 2, McCall, ID 83638
208-634-0700
<https://www.fs.usda.gov/payette/>
- Council Ranger District**
2092 Highway 95, Council, ID 83612
208-253-4100
- Weiser Ranger District**
851 E. 9th St., Weiser, ID 83672
208-549-4200
- New Meadows Ranger District**
3674 Highway 95, New Meadows, ID 83664
208-547-0300
- McCall Ranger District**
102 W. Lake St., McCall, ID 83638
208-634-0400
- Krassel Ranger District**
500 N. Mission St., McCall, ID 83638
208-634-0600
- Idaho Dept. of Lands**
555 Deinhard Ln., McCall, ID 83638
208-634-7125
- Idaho Fish & Game**
555 Deinhard Ln., McCall, ID 83638
208-634-8137
- All Emergencies**
911

PURPOSE AND CONTENTS OF THIS MAP

The designations shown on this motor vehicle use map (MVUM) were made by the responsible official pursuant to 36 CFR 212.51, are effective as of the date on the front cover of this MVUM, and will remain in effect until superseded by next year's MVUM.

Forest Supervisor, Payette National Forest
It is the responsibility of the user to acquire the current MVUM. This MVUM shows the National Forest System roads, National Forest System trails, and the areas on National Forest System lands in the Payette National Forest that are designated for motor vehicle use pursuant to 36 CFR 212.51. This MVUM also identifies the vehicle classes allowed on each route and in each area, and any seasonal restrictions that apply on those routes and in those areas.

This map is for "wheeled vehicle" designations.
Designation of a road, trail, or area for motor vehicle use by a particular class of vehicle under 36 CFR 212.51 should not be interpreted as encouraging or advising use or implying that the road, trail, or area is passable, actively maintained, or safe for travel. Motor vehicle designations include parking along designated routes and at facilities associated with designated routes when it is safe to do so and when not causing damage to National Forest System resources. Seasonal weather conditions and natural events may render designated roads and trails impassable for extended periods. Designated areas may contain dangerous or impassable terrain. Many designated roads and trails may be passable only by high-clearance vehicles or four-wheel-drive vehicles. Maintenance of designated roads and trails will depend on available resources, and many may receive little maintenance.

This motor vehicle use map identifies those roads, trails, and areas designated for the motor vehicle use under 36 CFR 212.51 for the purpose of enforcing the prohibition at 36 CFR 261.13. This is a limited purpose. The other public roads are shown for information and navigation purposes only and are not subject to designation under the Forest Service travel management regulation.

These designations apply only to National Forest System roads, National Forest System trails, and areas on National Forest System lands.

PROHIBITIONS

It is prohibited to possess or operate a motor vehicle on National Forest System lands on the Payette National Forest other than in accordance with these designations (36 CFR 261.13).

Violators of 36 CFR 261.13 are subject to a fine of up to \$5,000, imprisonment for up to 6 months, or both (U.S.C. 3571(e)). This prohibition applies regardless of the presence or absence of signs.

This map does not display nonmotorized uses, over-snow uses, or other facilities and attractions on the Payette National Forest. Obtain forest visitor information from the local national forest office.

Designated roads, trails and areas may also be subject to temporary, emergency closures. As a visitor, you must comply with signs notifying you of such restrictions. A national forest may issue an order to close a road, trail or area on a temporary basis to protect the life, health, or safety of forest visitors or the natural or cultural resources in these areas. Such a temporary and/or emergency closure is consistent with the Travel Management Rule (36 CFR 212.52 (b)), 36 CFR 261 subpart B).

The designation "road or trail open to all motor vehicles" does not supersede State traffic law.

OPERATOR RESPONSIBILITIES
Operating a motor vehicle on National Forest System roads, National Forest System trails, and in areas on National Forest System lands carries a greater responsibility than operating that vehicle in a city or other developed setting. Not only must you know and follow all applicable traffic laws, you need to show concern for the environment as well as other forest users. The misuse of motor vehicles can lead to the temporary or permanent closure of any designated road, trail, or area. As a motor vehicle operator, you are also subject to State traffic law, including State requirements for licensing, registration, and operation of the vehicle in question.

Motor vehicle use, especially off-highway vehicle use, involves inherent risks that may cause property damage, serious injury, and possibly death to participants. Drive cautiously and anticipate rough surfaces and features, such as snow, mud, vegetation, and water crossings common to remote driving conditions. By your participation, you voluntarily assume full responsibility for these damages, risks, and dangers. Take care at all times to protect yourself and those under your responsibility.

Much of the Payette National Forest is remote. Medical assistance may not be readily available. Cellular telephones do not work in many areas of the Payette National Forest. Take adequate food, water, first-aid supplies, and other equipment appropriate for the conditions and expected weather.

ALWAYS REMEMBER TO RESPECT PRIVATE LAND! PROTECT YOUR PRIVILEGE. STAY ON DESIGNATED ROADS AND TRAILS AND IN DESIGNATED AREAS.

As a motor vehicle operator on a National Forest System road, trail, or area you must comply with this map, as well as all Federal, State, and local laws and regulations. Compliance with these rules is your responsibility.

Legend

- Roads Open to All Vehicles
- Roads Open to Highway Legal Vehicles
- Trails Open to All Vehicles
- Trails Open to Vehicles 50" or Less in Width
- Trails Open to Motorcycles Only
- Special Designations - Trails open to vehicles 70" or less in width
- Seasonal Designation (see table)
- Dispersed Camping on National Forest Lands Using a Motorized Vehicle
- Highways, U.S. State
- Other Public Roads
- Other Public Trails
- FS Campground
- Forest Service Worker Center Information/Free
- Peaks
- Cities, Towns or Places
- Forest or Unit Boundary
- National Forest System Lands
- Non-National Forest System Lands within the National Forest
- Wilderness Areas
- Wild and Scenic River Boundary
- County Boundary
- Township and Range
- Sections
- Lakes and Rivers

0 0.5 1 2 3 4 Miles

EXPLANATION OF LEGEND

-Roads Open to All Vehicles:
These roads are open to all motor vehicles, including smaller off-highway vehicles that may not be licensed for highway use (but not to oversize or overweight vehicles under State traffic law).

-Roads Open to Highway Legal Vehicles:
These roads are open only to motor vehicles licensed under State law for general operation on all public roads within the state.

-Trails Open to All Vehicles:
These trails are open to all motor vehicles, including both highway legal and nonhighway legal vehicles.

-Trails Open to Vehicles 50" or Less in Width:
Trails open to motor vehicles less than or equal to 50 inches in width at the widest point on the vehicle.

-Trails Open to Motorcycles Only:
These trails are open only to motorcycles. Sidecars are not permitted.

-Seasonal Designation:
This symbol, used in conjunction with one of the other road or trail symbols, indicates that the road or trail is open only during certain portions of the year. Refer to Seasonal and Special Designation Table for further instructions.

-Special Vehicle Designation:
Roads and/or trails open to classes of vehicles other than those listed above. Refer to statement below.

Other Public Roads and Trails:

- Interstate
- Highways, U.S. State
- Other Public Roads
- Other Public Trails

These symbols are used to show routes the Forest Service does not have jurisdiction over and has not designated for motorized use. These symbols are part of the reference layers showing connections to towns and cities outside the forest boundary.

EXPLANATION OF LEGEND (continued)

Special Vehicle Designations
All routes with Special Designations are open to vehicles that are 70" or less in width.

Motorized Access for Dispersed Camping
This symbol is used along with a designated road or trail to indicate limited off-road motor vehicle use for the purpose of dispersed camping. The dots indicate where this activity is permitted. They may be on the left, right, or both sides of the route. For the Payette National Forest, this use is permitted for up to 300 ft. from the centerline of roads and up to 100 ft. from the centerline of motorized trails.

Trails Open to E-Bikes:
The Forest Service manages e-bikes as a motor vehicle. Class 1, 2, and 3 e-bikes are allowed on roads designated for all classes of motor vehicles and roads designated for motorized mixed use. Class 1, 2, and 3 e-bikes are also allowed on trails open to all classes of motor vehicles, including motorcycles, and trails designated for those classes of e-bikes. Refer to the Seasonal and Special Vehicle Designation Table for roads and trails that have restrictions on the use of e-bikes.

QR Code - link to Payette MVUM East on Avenca Maps

QR Code - link to Payette MVUM West on Avenca Maps

Dispersed Camping Motorized Access

Note: Dispersed camping allowed on all or portions of the following roads. Refer to map for details.

Distance Side of Road	Vehicle Type	Dates Allowed
300' either side	Passenger vehicles, ATVs and Motorcycles	Same as permitted on road
300' West Side Only	Passenger vehicles, ATVs and Motorcycles	Same as permitted on road

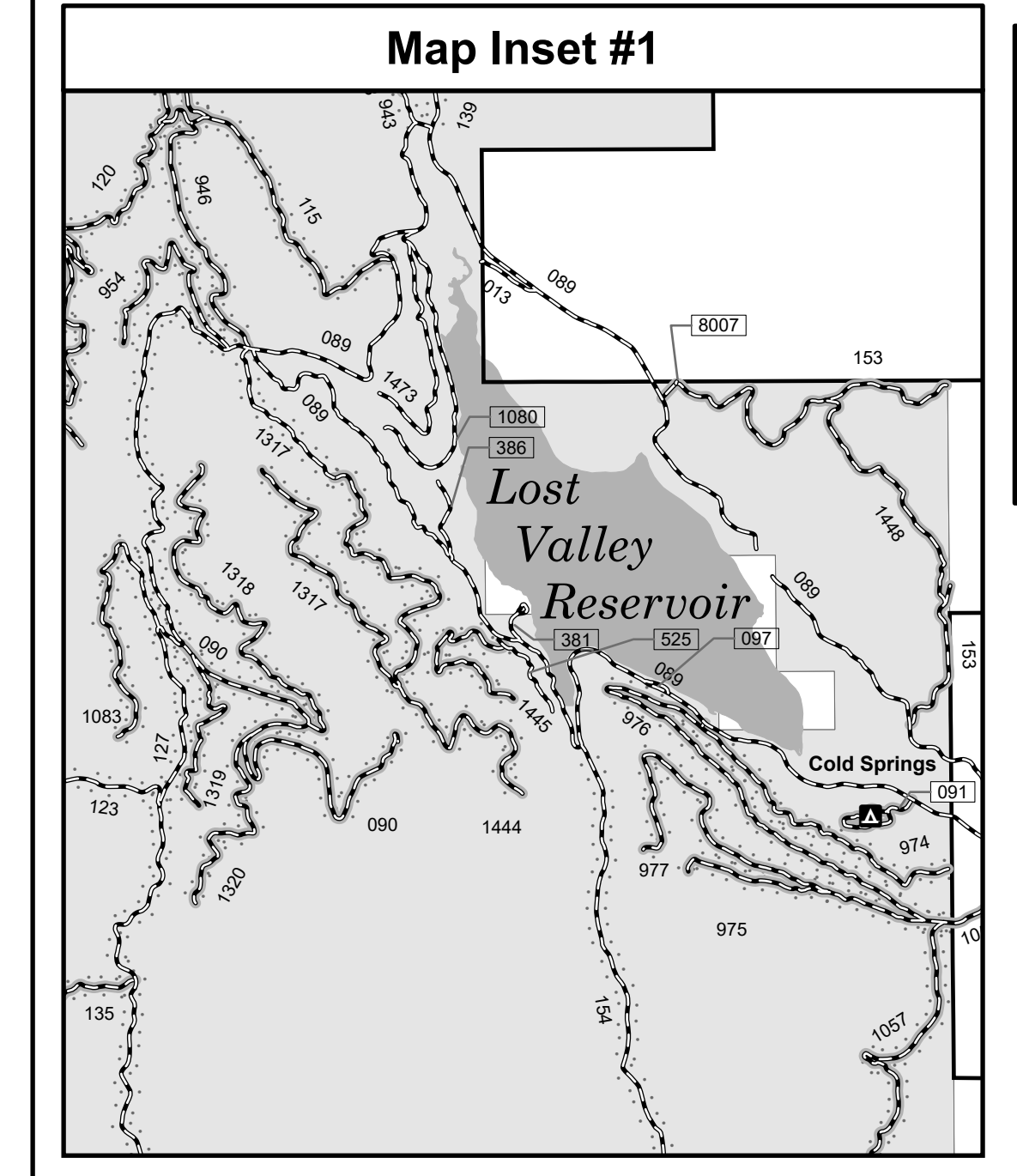

Calf Pen Road (50073) Area Dispersed Camping and Off-Road Closure (Special Order # 0412-468)
Due to conflicts with the northern Idaho ground squirrel which could result in unacceptable impacts to this threatened species in violation of ESA. It is necessary to close a section of road 50073 to motorized travel OFF THE ROADWAY up to 300 feet and to close the area to camping up to 1200 feet on either side of the road to protect the squirrel. More information regarding this restriction may be obtained at the Council Ranger District (208-253-0100).

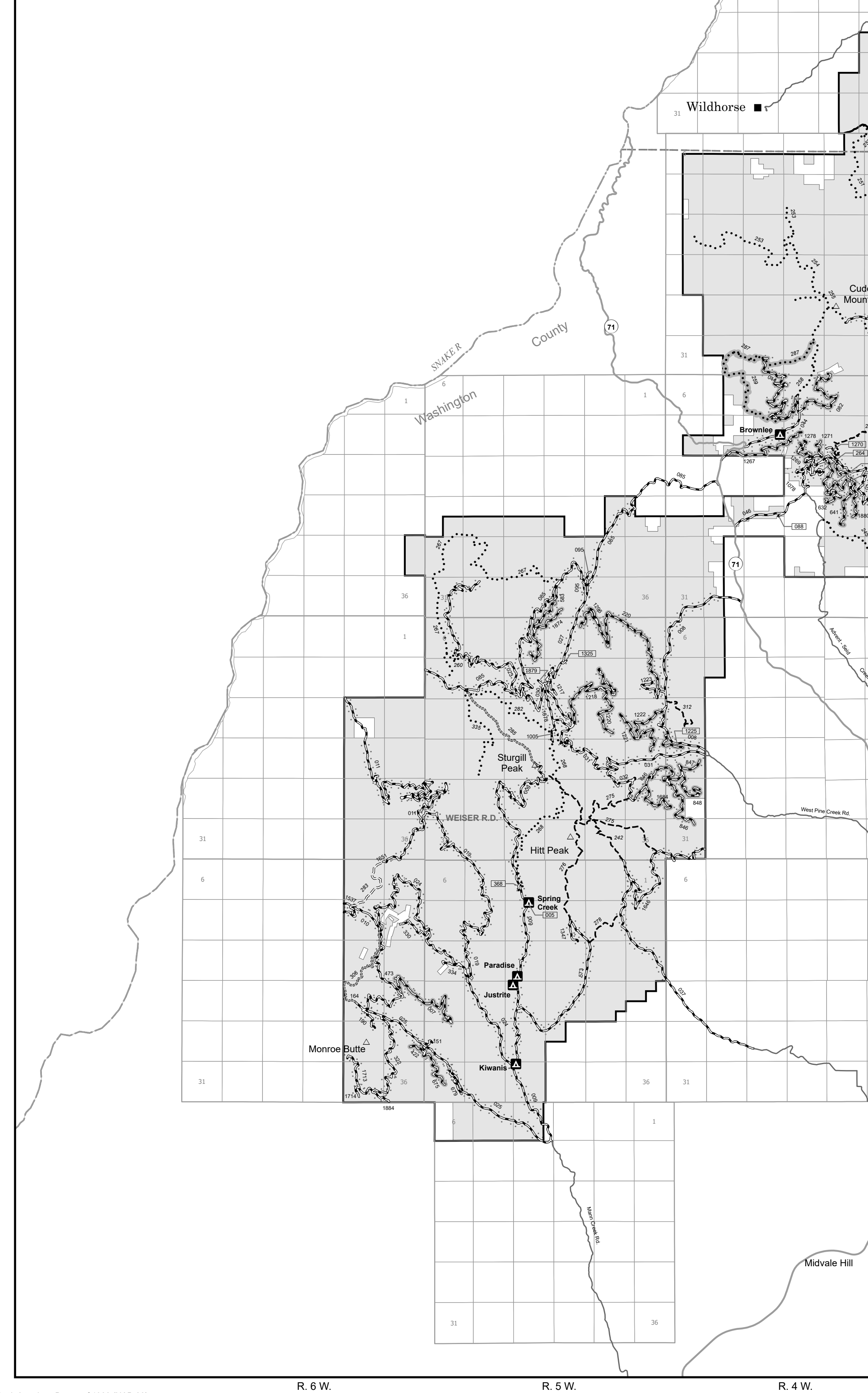

Seasonal Road/Trail - Open Dates

Note: Seasonal access may affect all or portion of route. See Map for details.

Roads	Dates
007,082,220,422,473,383,632,611,542,675,846,947,846,1218,1200,1201,1222,1225,1267,1595,071,1278,1296,1594,1674,1889	May 1 - September 30
Roads	
003,022,038,116,129,130,131,141,150,165,177,182,193,197,203,209,211,216,225,252,266,276,285,288,293,311,314,316,447,448,455,455A,474,482,493,498,516,519,521,524,541,542,544,571,574,606,607,608,613,620,623,634,636,639,640,644,646,654,672,686,688,689,693,695,725,729,727,736,809,810,813,825,841,842,826,878,895,915,938,966,967,968,969,970,971,972,1238,1310,1312,1362,1384,1494,1544,1602,1759,1760,1763,1764,1769,1825,1833	May 15 - September 30
Trails	
209	
Road 944	
Trails	
259,287	July 1 - September 30
Roads	
014,063,083,090,091,101,112,115,120,126,132,134,135,136,138,146,153,155,156,162,169,265,275,279,308,310,342,265,376,380,391,407,413,428,459,467,462,462A,462B,476,488,495,501,503,520,526,527,536,575,581,583,584,574,577,578,579,590,596,633,634,672,686,688,689,693,695,725,729,727,736,809,810,813,825,841,842,932,933,943,944,946,950,951,953,954,955,956,974,975,976,977,987,990,991,1050,1057,1061,1063,1063,1065,1066,1111,1125,1126,1130,1175,1176,1177,1179,1182,1210,1210,1214,1232,1233,1235,1248,1251,1262,1272,1318,1320,1323,1324,1333,1335,1372,1376,1421,1422,1429,1430,1432,1444,1445,1446,1474,1475,1476,1478,1525,1526,1591,1592,1593,1594,1616,1618,1732	November 7 - September 30
Trail 191	
Actual trail opening date may vary depending on annual snow conditions and availability of vehicles and personnel resources to safely access gate. Gate may remain closed until spring/early summer if conditions dictate. Please check with New Meadows Ranger District for current trail status.	December 1 - August 31

