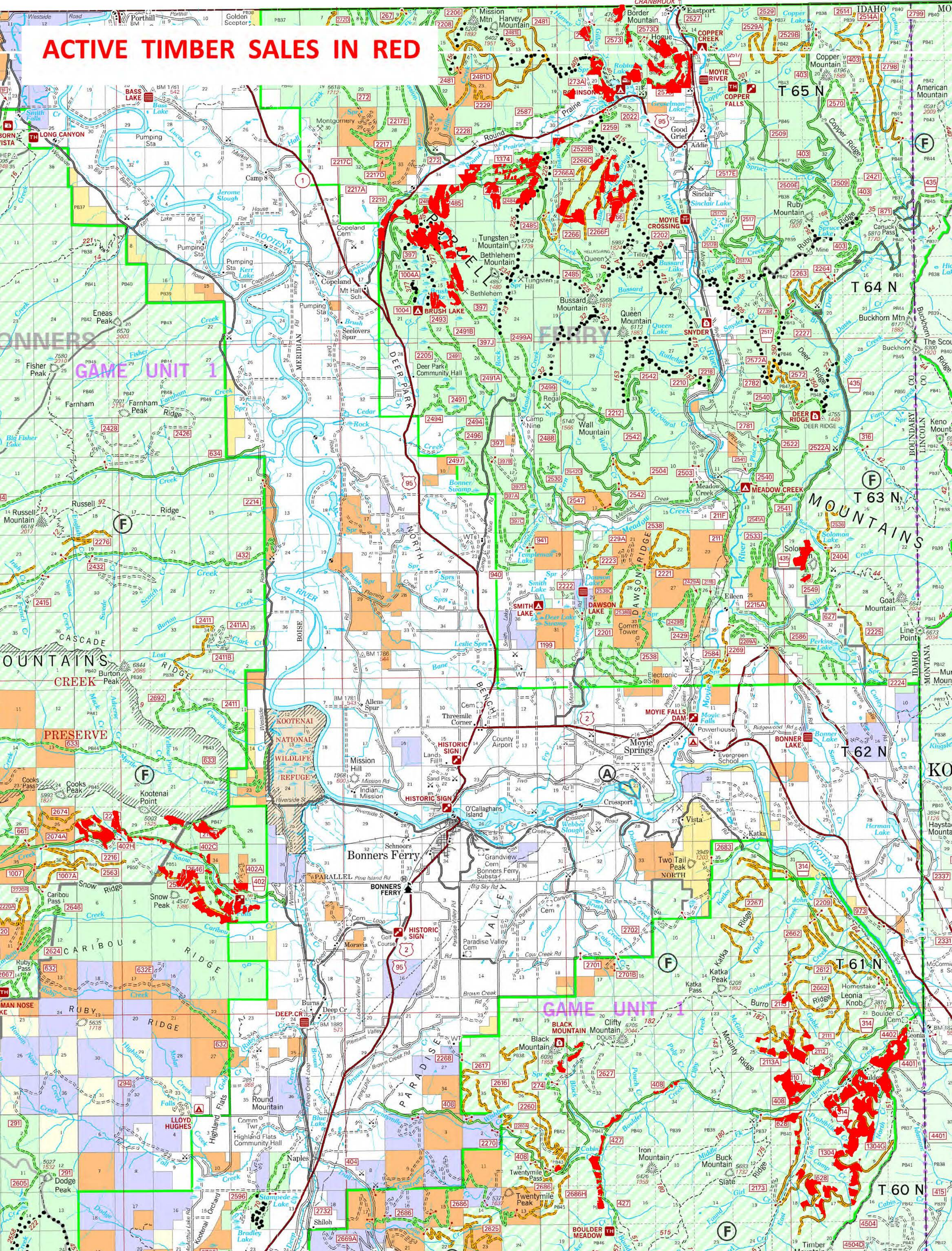ACTIVE TIMBER SALES IN RED