Deschutes National Forest Plan Maps

Alternative B

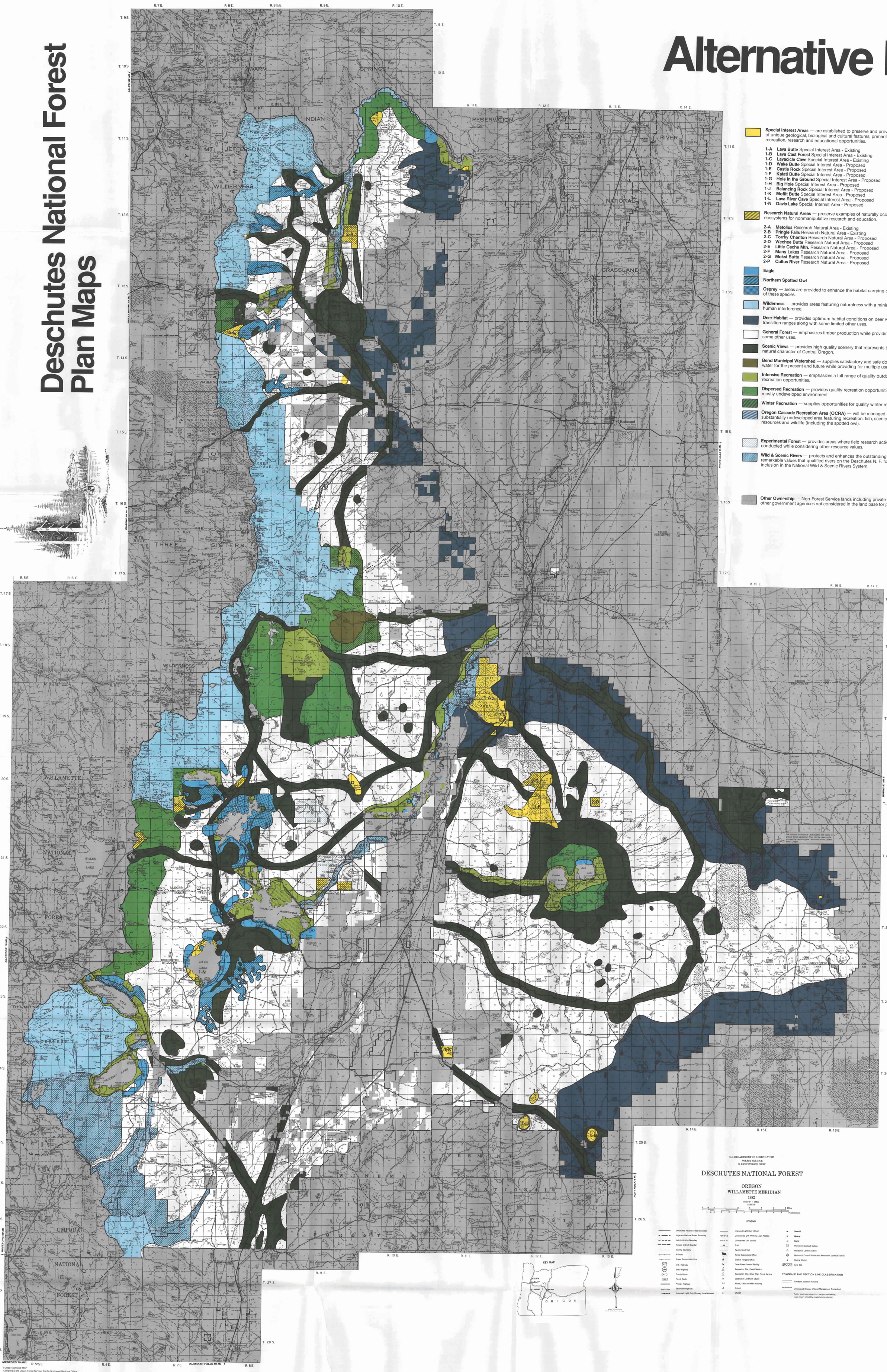

Special Interest Areas — are established to preserve and provide areas of unique geological, biological and cultural features, primarily for recreation, research and educational opportunities.

- 1-A **Lava Butte** Special Interest Area - Existing
- 1-B **Lava Cast Forest** Special Interest Area - Existing
- 1-C **Lavacicle Cave** Special Interest Area - Existing
- 1-D **Wake Butte** Special Interest Area - Proposed
- 1-E **Castle Rock** Special Interest Area - Proposed
- 1-F **Katati Butte** Special Interest Area - Proposed
- 1-G **Hole in the Ground** Special Interest Area - Proposed
- 1-H **Big Hole** Special Interest Area - Proposed
- 1-J **Balancing Rock** Special Interest Area - Proposed
- 1-K **Moffit Butte** Special Interest Area - Proposed
- 1-L **Lava River Cave** Special Interest Area - Proposed
- 1-N **Davis Lake** Special Interest Area - Proposed

Research Natural Areas — preserve examples of naturally occuring ecosystems for nonmanipulative research and education.

- 2-A **Metolius** Research Natural Area - Existing
- 2-B **Pringle Falls** Research Natural Area - Existing
- 2-C **Torrey Charlton** Research Natural Area - Proposed
- 2-D **Wechee Butte** Research Natural Area - Proposed
- 2-E **Little Cache Mtn.** Research Natural Area - Proposed
- 2-F **Many Lakes** Research Natural Area - Proposed
- 2-G **Mokst Butte** Research Natural Area - Proposed
- 2-P **Cultus River** Research Natural Area - Proposed

Eagle

Northern Spotted Owl

Osprey — areas are provided to enhance the habitat carrying capacity of these species.

Wilderness — provides areas featuring naturalness with a minimum of human interference.

Deer Habitat — provides optimum habitat conditions on deer winter and transition ranges along with some limited other uses.

General Forest — emphasizes timber production while providing for some other uses.

Scenic Views — provides high quality scenery that represents the natural character of Central Oregon.

Bend Municipal Watershed — supplies satisfactory and safe domestic water for the present and future while providing for multiple uses.

Intensive Recreation — emphasizes a full range of quality outdoor recreation opportunities.

Dispersed Recreation — provides quality recreation opportunities in a mostly undeveloped environment.

Winter Recreation — supplies opportunities for quality winter recreation.

Oregon Cascade Recreation Area (OCRA) — will be managed as a substantially undeveloped area featuring recreation, fish, scenic resources and wildlife (including the spotted owl).

Experimental Forest — provides areas where field research activities are conducted while considering other resource values.

Wild & Scenic Rivers — protects and enhances the outstandingly remarkable values that qualified rivers on the Deschutes N. F. for inclusion in the National Wild & Scenic Rivers System.

Other Ownership — Non-Forest Service lands including private and other government agenices not considered in the land base for planning.

FOREST SERVICE MAP
Compiled at the USDA, Forest Service, Pacific Northwest Regional Office, Portland, Oregon 1978. From Forest Service Planimetric maps and U.S. Geological Survey quadrangles. Revised at the Geometronics Service Center, Salt Lake City, Utah, 1981, with Supplemental Recreation Data added in 1982

U.S. GOVERNMENT PRINTING OFFICE 1990 — 794 - 272